



June 4, 2026

IGI Report Number 805650908

ROUND BRILLIANT

NATURAL DIAMOND

5.19 - 5.22 X 3.23 MM

Carat Weight 0.55 CARAT

Color Grade K

Clarity Grade VS 1

Cut Grade EXCELLENT

Polish EXCELLENT

Symmetry EXCELLENT

Fluorescence VERY SLIGHT

Inscription(s) (IGI) 805650908

Comments: IDEAL CUT ROUND

BRILLIANT

DIAMOND REPORT

June 4, 2026
IGI Report Number 805650908
Description NATURAL DIAMOND
Shape and Cutting Style ROUND BRILLIANT
Measurements 5.19 - 5.22 X 3.23 MM

GRADING RESULTS

Carat Weight 0.55 CARAT
Color Grade K
Clarity Grade VS 1
Cut Grade EXCELLENT

ADDITIONAL GRADING INFORMATION

Polish EXCELLENT
Symmetry EXCELLENT
Fluorescence VERY SLIGHT
Identification Features CLOUD, CRYSTAL
Inscription(s) (IGI) 805650908
Comments: IDEAL CUT ROUND BRILLIANT

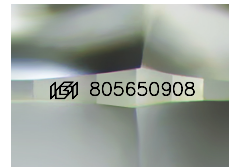

Sample Image Used

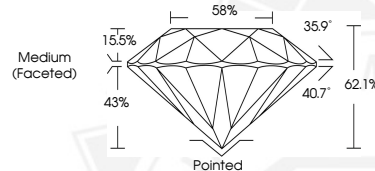

June 4, 2026

IGI Report Number 805650908

ROUND BRILLIANT

NATURAL DIAMOND

5.19 - 5.22 X 3.23 MM

Carat Weight 0.55 CARAT

Color Grade K

Clarity Grade VS 1

Cut Grade EXCELLENT

Polish EXCELLENT

Symmetry EXCELLENT

Fluorescence VERY SLIGHT

Inscription(s) (IGI) 805650908

Comments: IDEAL CUT ROUND

BRILLIANT



THIS DOCUMENT WAS PRODUCED WITH THE FOLLOWING SECURITY MEASURES: SPECIAL DOCUMENT PAPER, INK SCREENS, WATERMARK, BACKGROUND DESIGNS, HOLOGRAM AND OTHER SECURITY FEATURES NOT LISTED AND DO EXCEED DOCUMENT SECURITY INDUSTRY GUIDELINES.