



June 3, 2026

IGI Report Number 805649958

ROUND BRILLIANT

NATURAL DIAMOND

5.13 - 5.17 X 3.13 MM

Carat Weight 0.50 CARAT

Color Grade I

Clarity Grade SI 1

Cut Grade EXCELLENT

Polish EXCELLENT

Symmetry EXCELLENT

Fluorescence VERY SLIGHT

Inscription(s) IGI 805649958

Comments: IDEAL CUT ROUND

BRILLIANT

DIAMOND REPORT

June 3, 2026
IGI Report Number 805649958
Description NATURAL DIAMOND
Shape and Cutting Style ROUND BRILLIANT
Measurements 5.13 - 5.17 X 3.13 MM

GRADING RESULTS

Carat Weight 0.50 CARAT
Color Grade I
Clarity Grade SI 1
Cut Grade EXCELLENT

ADDITIONAL GRADING INFORMATION

Polish EXCELLENT
Symmetry EXCELLENT
Fluorescence VERY SLIGHT
Identification Features CRYSTAL, FEATHER, CLOUD
Inscription(s) IGI 805649958
Comments: IDEAL CUT ROUND BRILLIANT

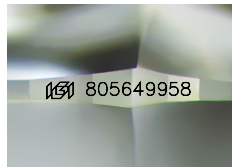

Sample Image Used

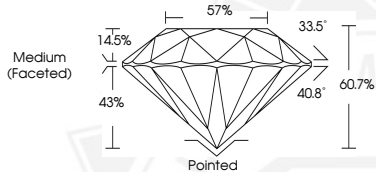

June 3, 2026

IGI Report Number 805649958

ROUND BRILLIANT

NATURAL DIAMOND

5.13 - 5.17 X 3.13 MM

Carat Weight 0.50 CARAT

Color Grade I

Clarity Grade SI 1

Cut Grade EXCELLENT

Polish EXCELLENT

Symmetry EXCELLENT

Fluorescence VERY SLIGHT

Inscription(s) IGI 805649958

Comments: IDEAL CUT ROUND

BRILLIANT



THIS DOCUMENT WAS PRODUCED WITH THE FOLLOWING SECURITY MEASURES: SPECIAL DOCUMENT PAPER, INK SCREENS, WATERMARK, BACKGROUND DESIGNS, HOLOGRAM AND OTHER SECURITY FEATURES NOT LISTED AND DO EXCEED DOCUMENT SECURITY INDUSTRY GUIDELINES.