



June 3, 2026

IGI Report Number 805649430

ROUND BRILLIANT  
NATURAL DIAMOND  
5.12 - 5.16 X 3.04 MM

Carat Weight 0.50 CARAT  
Color Grade I  
Clarity Grade VVS 1  
Cut Grade EXCELLENT  
Polish EXCELLENT  
Symmetry EXCELLENT  
Fluorescence NONE  
Inscription(s) (IGI) 805649430

**DIAMOND REPORT**

June 3, 2026  
IGI Report Number 805649430  
Description NATURAL DIAMOND  
Shape and Cutting Style ROUND BRILLIANT  
Measurements 5.12 - 5.16 X 3.04 MM

**GRADING RESULTS**

Carat Weight 0.50 CARAT  
Color Grade I  
Clarity Grade VVS 1  
Cut Grade EXCELLENT

**ADDITIONAL GRADING INFORMATION**

Polish EXCELLENT  
Symmetry EXCELLENT  
Fluorescence NONE  
Identification Features NEEDLE, PINPOINT, FEATHER  
Inscription(s) (IGI) 805649430

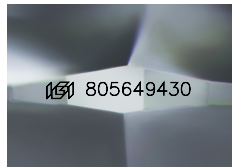

Sample Image Used

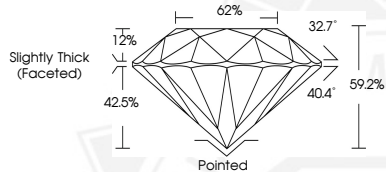

June 3, 2026

IGI Report Number 805649430

ROUND BRILLIANT  
NATURAL DIAMOND  
5.12 - 5.16 X 3.04 MM

Carat Weight 0.50 CARAT  
Color Grade I  
Clarity Grade VVS 1  
Cut Grade EXCELLENT  
Polish EXCELLENT  
Symmetry EXCELLENT  
Fluorescence NONE  
Inscription(s) (IGI) 805649430



THIS DOCUMENT WAS PRODUCED WITH THE FOLLOWING SECURITY MEASURES: SPECIAL DOCUMENT PAPER, INK SCREENS, WATERMARK, BACKGROUND DESIGNS, HOLOGRAM AND OTHER SECURITY FEATURES NOT LISTED AND DO EXCEED DOCUMENT SECURITY INDUSTRY GUIDELINES.