



DIAMOND REPORT

June 3, 2026
 IGI Report Number **805649424**
 Description **NATURAL DIAMOND**
 Shape and Cutting Style **ROUND BRILLIANT**
 Measurements **5.11 - 5.15 X 3.03 MM**

GRADING RESULTS

Carat Weight **0.50 CARAT**
 Color Grade **J**
 Clarity Grade **SI 1**
 Cut Grade **EXCELLENT**

ADDITIONAL GRADING INFORMATION

Polish **EXCELLENT**
 Symmetry **EXCELLENT**
 Fluorescence **NONE**
 Identification Features **CRYSTAL CLOUD**
 Inscription(s) **IGI 805649424**

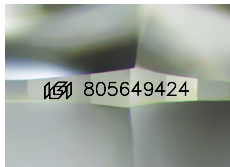

Sample Image Used

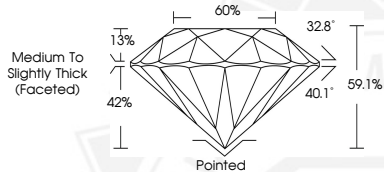

June 3, 2026
 IGI Report Number **805649424**
 ROUND BRILLIANT
 NATURAL DIAMOND
 5.11 - 5.15 X 3.03 MM
 Carat Weight **0.50 CARAT**
 Color Grade **J**
 Clarity Grade **SI 1**
 Cut Grade **EXCELLENT**
 Polish **EXCELLENT**
 Symmetry **EXCELLENT**
 Fluorescence **NONE**
 Inscription(s) **IGI 805649424**



June 3, 2026
 IGI Report Number **805649424**
 ROUND BRILLIANT
 NATURAL DIAMOND
 5.11 - 5.15 X 3.03 MM
 Carat Weight **0.50 CARAT**
 Color Grade **J**
 Clarity Grade **SI 1**
 Cut Grade **EXCELLENT**
 Polish **EXCELLENT**
 Symmetry **EXCELLENT**
 Fluorescence **NONE**
 Inscription(s) **IGI 805649424**



THIS DOCUMENT WAS PRODUCED WITH THE FOLLOWING SECURITY MEASURES: SPECIAL DOCUMENT PAPER, INK SCREENS, WATERMARK, BACKGROUND DESIGNS, HOLOGRAM AND OTHER SECURITY FEATURES NOT LISTED AND DO EXCEED DOCUMENT SECURITY INDUSTRY GUIDELINES.