



June 2, 2026

IGI Report Number 805649421

**ROUND BRILLIANT
NATURAL DIAMOND**
5.29 - 5.34 X 3.35 MM

Carat Weight 0.60 CARAT
Color Grade I
Clarity Grade VVS 2
Cut Grade EXCELLENT
Polish EXCELLENT
Symmetry EXCELLENT
Fluorescence NONE
Inscription(s) IGI 805649421

DIAMOND REPORT

June 2, 2026 805649421
IGI Report Number
Description NATURAL DIAMOND
Shape and Cutting Style ROUND BRILLIANT
Measurements 5.29 - 5.34 X 3.35 MM

GRADING RESULTS

Carat Weight 0.60 CARAT
Color Grade I
Clarity Grade VVS 2
Cut Grade EXCELLENT

ADDITIONAL GRADING INFORMATION

Polish EXCELLENT
Symmetry EXCELLENT
Fluorescence NONE
Identification Features PINPOINT, FEATHER
Inscription(s) IGI 805649421

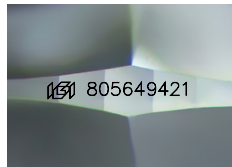

Sample Image Used

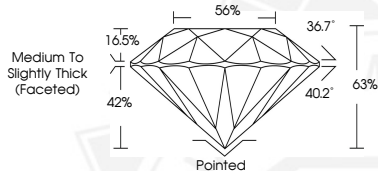

June 2, 2026

IGI Report Number 805649421

**ROUND BRILLIANT
NATURAL DIAMOND**
5.29 - 5.34 X 3.35 MM

Carat Weight 0.60 CARAT
Color Grade I
Clarity Grade VVS 2
Cut Grade EXCELLENT
Polish EXCELLENT
Symmetry EXCELLENT
Fluorescence NONE
Inscription(s) IGI 805649421



THIS DOCUMENT WAS PRODUCED WITH THE FOLLOWING SECURITY MEASURES: SPECIAL DOCUMENT PAPER, INK SCREENS, WATERMARK, BACKGROUND DESIGNS, HOLOGRAM AND OTHER SECURITY FEATURES NOT LISTED AND DO EXCEED DOCUMENT SECURITY INDUSTRY GUIDELINES.