



June 2, 2026

IGI Report Number 805649251

ROUND BRILLIANT

NATURAL DIAMOND

5.05 - 5.08 X 3.13 MM

Carat Weight 0.50 CARAT

Color Grade I

Clarity Grade VVS 2

Cut Grade EXCELLENT

Polish EXCELLENT

Symmetry EXCELLENT

Fluorescence NONE

Inscription(s) (IGI) 805649251

**DIAMOND REPORT**

June 2, 2026  
IGI Report Number 805649251  
Description NATURAL DIAMOND  
Shape and Cutting Style ROUND BRILLIANT  
Measurements 5.05 - 5.08 X 3.13 MM

**GRADING RESULTS**

Carat Weight 0.50 CARAT  
Color Grade I  
Clarity Grade VVS 2  
Cut Grade EXCELLENT

**ADDITIONAL GRADING INFORMATION**

Polish EXCELLENT  
Symmetry EXCELLENT  
Fluorescence NONE  
Identification Features CLOUD, PINPOINT  
Inscription(s) (IGI) 805649251

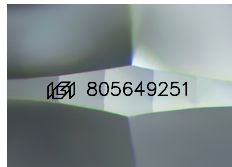

Sample Image Used

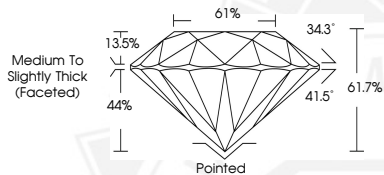

June 2, 2026

IGI Report Number 805649251

ROUND BRILLIANT

NATURAL DIAMOND

5.05 - 5.08 X 3.13 MM

Carat Weight 0.50 CARAT

Color Grade I

Clarity Grade VVS 2

Cut Grade EXCELLENT

Polish EXCELLENT

Symmetry EXCELLENT

Fluorescence NONE

Inscription(s) (IGI) 805649251



THIS DOCUMENT WAS PRODUCED WITH THE FOLLOWING SECURITY MEASURES: SPECIAL DOCUMENT PAPER, INK SCREENS, WATERMARK, BACKGROUND DESIGNS, HOLOGRAM AND OTHER SECURITY FEATURES NOT LISTED AND DO EXCEED DOCUMENT SECURITY INDUSTRY GUIDELINES.