



June 3, 2026

IGI Report Number 805649105

ROUND BRILLIANT

NATURAL DIAMOND

5.17 - 5.21 X 3.20 MM

Carat Weight 0.52 CARAT

Color Grade I

Clarity Grade I.F.

Cut Grade EXCELLENT

Polish EXCELLENT

Symmetry EXCELLENT

Fluorescence NONE

Inscription(s) IGI 805649105

Comments: IDEAL CUT ROUND

BRILLIANT

**DIAMOND REPORT**

June 3, 2026  
IGI Report Number 805649105  
Description NATURAL DIAMOND  
Shape and Cutting Style ROUND BRILLIANT  
Measurements 5.17 - 5.21 X 3.20 MM

**GRADING RESULTS**

Carat Weight 0.52 CARAT  
Color Grade I  
Clarity Grade INTERNALLY FLAWLESS  
Cut Grade EXCELLENT

**ADDITIONAL GRADING INFORMATION**

Polish EXCELLENT  
Symmetry EXCELLENT  
Fluorescence NONE  
Inscription(s) IGI 805649105  
Comments: IDEAL CUT ROUND BRILLIANT

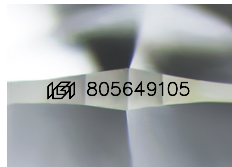

Sample Image Used

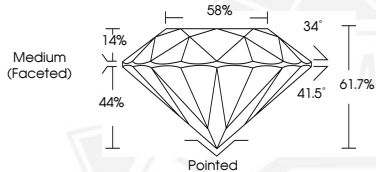

June 3, 2026

IGI Report Number 805649105

ROUND BRILLIANT

NATURAL DIAMOND

5.17 - 5.21 X 3.20 MM

Carat Weight 0.52 CARAT

Color Grade I

Clarity Grade I.F.

Cut Grade EXCELLENT

Polish EXCELLENT

Symmetry EXCELLENT

Fluorescence NONE

Inscription(s) IGI 805649105

Comments: IDEAL CUT ROUND

BRILLIANT



THIS DOCUMENT WAS PRODUCED WITH THE FOLLOWING SECURITY MEASURES: SPECIAL DOCUMENT PAPER, INK SCREENS, WATERMARK, BACKGROUND DESIGNS, HOLOGRAM AND OTHER SECURITY FEATURES NOT LISTED AND DO EXCEED DOCUMENT SECURITY INDUSTRY GUIDELINES.