



May 29, 2026

IGI Report Number 804630725

ROUND BRILLIANT
NATURAL DIAMOND
5.27 - 5.29 X 3.40 MM

Carat Weight 0.60 CARAT
Color Grade J
Clarity Grade SI 1
Cut Grade VERY GOOD
Polish EXCELLENT
Symmetry EXCELLENT
Fluorescence NONE
Inscription(s) IGI 804630725

DIAMOND REPORT

May 29, 2026
IGI Report Number 804630725
Description NATURAL DIAMOND
Shape and Cutting Style ROUND BRILLIANT
Measurements 5.27 - 5.29 X 3.40 MM

GRADING RESULTS

Carat Weight 0.60 CARAT
Color Grade J
Clarity Grade SI 1
Cut Grade VERY GOOD

ADDITIONAL GRADING INFORMATION

Polish EXCELLENT
Symmetry EXCELLENT
Fluorescence NONE
Identification Features FEATHER, CRYSTAL
Inscription(s) IGI 804630725

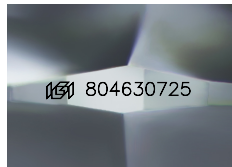

Sample Image Used

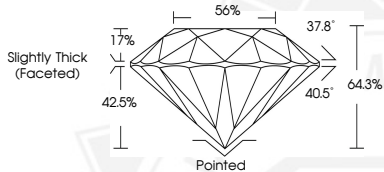

May 29, 2026

IGI Report Number 804630725

ROUND BRILLIANT
NATURAL DIAMOND
5.27 - 5.29 X 3.40 MM

Carat Weight 0.60 CARAT
Color Grade J
Clarity Grade SI 1
Cut Grade VERY GOOD
Polish EXCELLENT
Symmetry EXCELLENT
Fluorescence NONE
Inscription(s) IGI 804630725



THIS DOCUMENT WAS PRODUCED WITH THE FOLLOWING SECURITY MEASURES: SPECIAL DOCUMENT PAPER, INK SCREENS, WATERMARK, BACKGROUND DESIGNS, HOLOGRAM AND OTHER SECURITY FEATURES NOT LISTED AND DO EXCEED DOCUMENT SECURITY INDUSTRY GUIDELINES.