



DIAMOND REPORT

May 29, 2026
IGI Report Number **804630718**
Description **NATURAL DIAMOND**
Shape and Cutting Style **ROUND BRILLIANT**
Measurements **5.46 - 5.51 X 3.45 MM**

GRADING RESULTS

Carat Weight **0.63 CARAT**
Color Grade **I**
Clarity Grade **VS 2**
Cut Grade **EXCELLENT**

ADDITIONAL GRADING INFORMATION

Polish **EXCELLENT**
Symmetry **EXCELLENT**
Fluorescence **NONE**
Identification Features **CLOUD**
Inscription(s) **IGI 804630718**

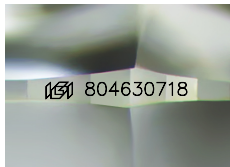

Sample Image Used

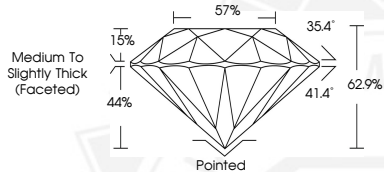

May 29, 2026

IGI Report Number **804630718**

**ROUND BRILLIANT
NATURAL DIAMOND
5.46 - 5.51 X 3.45 MM**

Carat Weight **0.63 CARAT**
Color Grade **I**
Clarity Grade **VS 2**
Cut Grade **EXCELLENT**
Polish **EXCELLENT**
Symmetry **EXCELLENT**
Fluorescence **NONE**
Inscription(s) **IGI 804630718**



May 29, 2026

IGI Report Number **804630718**

**ROUND BRILLIANT
NATURAL DIAMOND
5.46 - 5.51 X 3.45 MM**

Carat Weight **0.63 CARAT**
Color Grade **I**
Clarity Grade **VS 2**
Cut Grade **EXCELLENT**
Polish **EXCELLENT**
Symmetry **EXCELLENT**
Fluorescence **NONE**
Inscription(s) **IGI 804630718**



THIS DOCUMENT WAS PRODUCED WITH THE FOLLOWING SECURITY MEASURES: SPECIAL DOCUMENT PAPER, INK SCREENS, WATERMARK, BACKGROUND DESIGNS, HOLOGRAM AND OTHER SECURITY FEATURES NOT LISTED AND DO EXCEED DOCUMENT SECURITY INDUSTRY GUIDELINES.