



**DIAMOND REPORT**

May 28, 2026  
 IGI Report Number **804630192**  
 Description **NATURAL DIAMOND**  
 Shape and Cutting Style **ROUND BRILLIANT**  
 Measurements **5.66 - 5.68 X 3.56 MM**

**GRADING RESULTS**

Carat Weight **0.70 CARAT**  
 Color Grade **K**  
 Clarity Grade **SI 1**  
 Cut Grade **EXCELLENT**

**ADDITIONAL GRADING INFORMATION**

Polish **EXCELLENT**  
 Symmetry **EXCELLENT**  
 Fluorescence **VERY SLIGHT**  
 Identification Features **CRYSTAL CLOUD, FEATHER**  
 Inscription(s) **IGI 804630192**

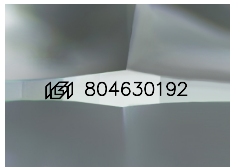

Sample Image Used

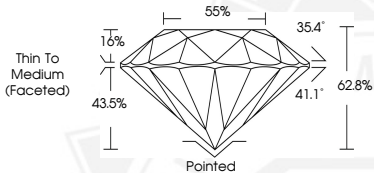

May 28, 2026

IGI Report Number **804630192**  
**ROUND BRILLIANT**  
**NATURAL DIAMOND**  
**5.66 - 5.68 X 3.56 MM**

Carat Weight **0.70 CARAT**  
 Color Grade **K**  
 Clarity Grade **SI 1**  
 Cut Grade **EXCELLENT**  
 Polish **EXCELLENT**  
 Symmetry **EXCELLENT**  
 Fluorescence **VERY SLIGHT**  
 Inscription(s) **IGI 804630192**



May 28, 2026

IGI Report Number **804630192**  
**ROUND BRILLIANT**  
**NATURAL DIAMOND**  
**5.66 - 5.68 X 3.56 MM**

Carat Weight **0.70 CARAT**  
 Color Grade **K**  
 Clarity Grade **SI 1**  
 Cut Grade **EXCELLENT**  
 Polish **EXCELLENT**  
 Symmetry **EXCELLENT**  
 Fluorescence **VERY SLIGHT**  
 Inscription(s) **IGI 804630192**



THIS DOCUMENT WAS PRODUCED WITH THE FOLLOWING SECURITY MEASURES: SPECIAL DOCUMENT PAPER, INK SCREENS, WATERMARK, BACKGROUND DESIGNS, HOLOGRAM AND OTHER SECURITY FEATURES NOT LISTED AND DO EXCEED DOCUMENT SECURITY INDUSTRY GUIDELINES.