



**DIAMOND REPORT**

June 24, 2026  
 IGI Report Number **803687508**  
 Description **NATURAL DIAMOND**  
 Shape and Cutting Style **ROUND BRILLIANT**  
 Measurements **5.25 - 5.28 X 3.23 MM**

**GRADING RESULTS**

Carat Weight **0.55 CARAT**  
 Color Grade **I**  
 Clarity Grade **VVS 2**  
 Cut Grade **EXCELLENT**

**ADDITIONAL GRADING INFORMATION**

Polish **EXCELLENT**  
 Symmetry **EXCELLENT**  
 Fluorescence **NONE**  
 Identification Features **FEATHER, CLOUD**  
 Inscription(s) **IGI 803687508**  
 Comments: IDEAL CUT ROUND BRILLIANT

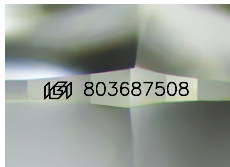

Sample Image Used

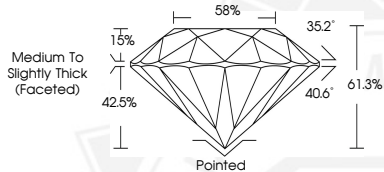

June 24, 2026  
 IGI Report Number **803687508**  
 ROUND BRILLIANT  
 NATURAL DIAMOND  
 5.25 - 5.28 X 3.23 MM  
 Carat Weight **0.55 CARAT**  
 Color Grade **I**  
 Clarity Grade **VVS 2**  
 Cut Grade **EXCELLENT**  
 Polish **EXCELLENT**  
 Symmetry **EXCELLENT**  
 Fluorescence **NONE**  
 Inscription(s) **IGI 803687508**  
 Comments: IDEAL CUT ROUND BRILLIANT



June 24, 2026  
 IGI Report Number **803687508**  
 ROUND BRILLIANT  
 NATURAL DIAMOND  
 5.25 - 5.28 X 3.23 MM  
 Carat Weight **0.55 CARAT**  
 Color Grade **I**  
 Clarity Grade **VVS 2**  
 Cut Grade **EXCELLENT**  
 Polish **EXCELLENT**  
 Symmetry **EXCELLENT**  
 Fluorescence **NONE**  
 Inscription(s) **IGI 803687508**  
 Comments: IDEAL CUT ROUND BRILLIANT

THIS DOCUMENT WAS PRODUCED WITH THE FOLLOWING SECURITY MEASURES: SPECIAL DOCUMENT PAPER, INK SCREENS, WATERMARK, BACKGROUND DESIGNS, HOLOGRAM AND OTHER SECURITY FEATURES NOT LISTED AND DO EXCEED DOCUMENT SECURITY INDUSTRY GUIDELINES.