



**DIAMOND REPORT**

June 24, 2026  
IGI Report Number **803687461**  
Description **NATURAL DIAMOND**  
Shape and Cutting Style **ROUND BRILLIANT**  
Measurements **5.75 - 5.79 X 3.45 MM**

**GRADING RESULTS**

Carat Weight **0.70 CARAT**  
Color Grade **D**  
Clarity Grade **SI 1**  
Cut Grade **EXCELLENT**

**ADDITIONAL GRADING INFORMATION**

Polish **EXCELLENT**  
Symmetry **EXCELLENT**  
Fluorescence **NONE**  
Identification Features **FEATHER**  
Inscription(s) **IGI 803687461**  
Comments: IDEAL CUT ROUND BRILLIANT

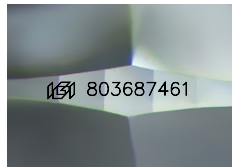

Sample Image Used

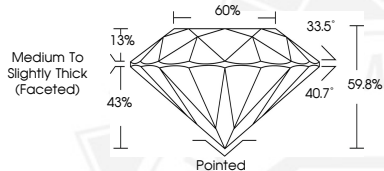

June 24, 2026  
IGI Report Number **803687461**  
**ROUND BRILLIANT**  
**NATURAL DIAMOND**  
**5.75 - 5.79 X 3.45 MM**  
Carat Weight **0.70 CARAT**  
Color Grade **D**  
Clarity Grade **SI 1**  
Cut Grade **EXCELLENT**  
Polish **EXCELLENT**  
Symmetry **EXCELLENT**  
Fluorescence **NONE**  
Inscription(s) **IGI 803687461**  
Comments: IDEAL CUT ROUND BRILLIANT



June 24, 2026  
IGI Report Number **803687461**  
**ROUND BRILLIANT**  
**NATURAL DIAMOND**  
**5.75 - 5.79 X 3.45 MM**  
Carat Weight **0.70 CARAT**  
Color Grade **D**  
Clarity Grade **SI 1**  
Cut Grade **EXCELLENT**  
Polish **EXCELLENT**  
Symmetry **EXCELLENT**  
Fluorescence **NONE**  
Inscription(s) **IGI 803687461**  
Comments: IDEAL CUT ROUND BRILLIANT



THIS DOCUMENT WAS PRODUCED WITH THE FOLLOWING SECURITY MEASURES: SPECIAL DOCUMENT PAPER, INK SCREENS, WATERMARK, BACKGROUND DESIGNS, HOLOGRAM AND OTHER SECURITY FEATURES NOT LISTED AND DO EXCEED DOCUMENT SECURITY INDUSTRY GUIDELINES.