



**DIAMOND REPORT**

June 18, 2026  
 IGI Report Number **803687405**  
 Description **NATURAL DIAMOND**  
 Shape and Cutting Style **ROUND BRILLIANT**  
 Measurements **5.17 - 5.19 X 3.18 MM**

**GRADING RESULTS**

Carat Weight **0.52 CARAT**  
 Color Grade **I**  
 Clarity Grade **VS 1**  
 Cut Grade **EXCELLENT**

**ADDITIONAL GRADING INFORMATION**

Polish **EXCELLENT**  
 Symmetry **EXCELLENT**  
 Fluorescence **NONE**  
 Identification Features **CRYSTAL, CLOUD, NEEDLE**  
 Inscription(s) **IGI 803687405**  
 Comments: IDEAL CUT ROUND BRILLIANT

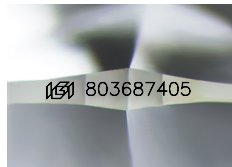

Sample Image Used

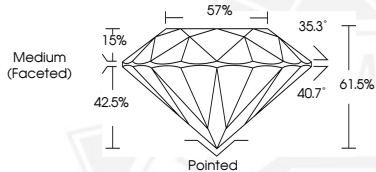

June 18, 2026

IGI Report Number **803687405**

**ROUND BRILLIANT**

**NATURAL DIAMOND**

**5.17 - 5.19 X 3.18 MM**

Carat Weight **0.52 CARAT**

Color Grade **I**

Clarity Grade **VS 1**

Cut Grade **EXCELLENT**

Polish **EXCELLENT**

Symmetry **EXCELLENT**

Fluorescence **NONE**

Inscription(s) **IGI 803687405**

Comments: IDEAL CUT ROUND

BRILLIANT



June 18, 2026

IGI Report Number **803687405**

**ROUND BRILLIANT**

**NATURAL DIAMOND**

**5.17 - 5.19 X 3.18 MM**

Carat Weight **0.52 CARAT**

Color Grade **I**

Clarity Grade **VS 1**

Cut Grade **EXCELLENT**

Polish **EXCELLENT**

Symmetry **EXCELLENT**

Fluorescence **NONE**

Inscription(s) **IGI 803687405**

Comments: IDEAL CUT ROUND

BRILLIANT



THIS DOCUMENT WAS PRODUCED WITH THE FOLLOWING SECURITY MEASURES: SPECIAL DOCUMENT PAPER, INK SCREENS, WATERMARK, BACKGROUND DESIGNS, HOLOGRAM AND OTHER SECURITY FEATURES NOT LISTED AND DO EXCEED DOCUMENT SECURITY INDUSTRY GUIDELINES.