



DIAMOND REPORT

June 16, 2026
IGI Report Number **803687346**
Description **NATURAL DIAMOND**
Shape and Cutting Style **ROUND BRILLIANT**
Measurements **5.74 - 5.79 X 3.59 MM**

GRADING RESULTS

Carat Weight **0.75 CARAT**
Color Grade **H**
Clarity Grade **VS 2**
Cut Grade **EXCELLENT**

ADDITIONAL GRADING INFORMATION

Polish **EXCELLENT**
Symmetry **EXCELLENT**
Fluorescence **NONE**
Identification Features **FEATHER, CRYSTAL, PINPOINT**
Inscription(s) **IGI 803687346**

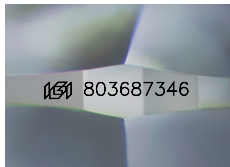

Sample Image Used

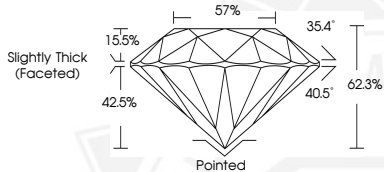

June 16, 2026
IGI Report Number **803687346**
ROUND BRILLIANT
NATURAL DIAMOND
5.74 - 5.79 X 3.59 MM
Carat Weight **0.75 CARAT**
Color Grade **H**
Clarity Grade **VS 2**
Cut Grade **EXCELLENT**
Polish **EXCELLENT**
Symmetry **EXCELLENT**
Fluorescence **NONE**
Inscription(s) **IGI 803687346**



June 16, 2026
IGI Report Number **803687346**
ROUND BRILLIANT
NATURAL DIAMOND
5.74 - 5.79 X 3.59 MM
Carat Weight **0.75 CARAT**
Color Grade **H**
Clarity Grade **VS 2**
Cut Grade **EXCELLENT**
Polish **EXCELLENT**
Symmetry **EXCELLENT**
Fluorescence **NONE**
Inscription(s) **IGI 803687346**



THIS DOCUMENT WAS PRODUCED WITH THE FOLLOWING SECURITY MEASURES: SPECIAL DOCUMENT PAPER, INK SCREENS, WATERMARK, BACKGROUND DESIGNS, HOLOGRAM AND OTHER SECURITY FEATURES NOT LISTED AND DO EXCEED DOCUMENT SECURITY INDUSTRY GUIDELINES.