



**DIAMOND REPORT**

June 16, 2026  
IGI Report Number **803687297**  
Description **NATURAL DIAMOND**  
Shape and Cutting Style **ROUND BRILLIANT**  
Measurements **6.22 - 6.25 X 3.79 MM**

**GRADING RESULTS**

Carat Weight **0.91 CARAT**  
Color Grade **H**  
Clarity Grade **VS 2**  
Cut Grade **EXCELLENT**

**ADDITIONAL GRADING INFORMATION**

Polish **EXCELLENT**  
Symmetry **EXCELLENT**  
Fluorescence **NONE**  
Identification Features **CRYSTAL CLOUD, FEATHER**  
Inscription(s) **IGI 803687297**

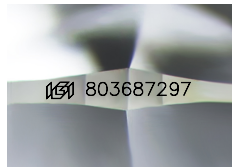

Sample Image Used

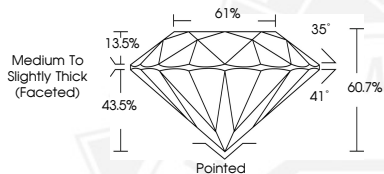

June 16, 2026  
**IGI Report Number 803687297**  
**ROUND BRILLIANT**  
**NATURAL DIAMOND**  
**6.22 - 6.25 X 3.79 MM**  
Carat Weight **0.91 CARAT**  
Color Grade **H**  
Clarity Grade **VS 2**  
Cut Grade **EXCELLENT**  
Polish **EXCELLENT**  
Symmetry **EXCELLENT**  
Fluorescence **NONE**  
Inscription(s) **IGI 803687297**



June 16, 2026  
**IGI Report Number 803687297**  
**ROUND BRILLIANT**  
**NATURAL DIAMOND**  
**6.22 - 6.25 X 3.79 MM**  
Carat Weight **0.91 CARAT**  
Color Grade **H**  
Clarity Grade **VS 2**  
Cut Grade **EXCELLENT**  
Polish **EXCELLENT**  
Symmetry **EXCELLENT**  
Fluorescence **NONE**  
Inscription(s) **IGI 803687297**



THIS DOCUMENT WAS PRODUCED WITH THE FOLLOWING SECURITY MEASURES: SPECIAL DOCUMENT PAPER, INK SCREENS, WATERMARK, BACKGROUND DESIGNS, HOLOGRAM AND OTHER SECURITY FEATURES NOT LISTED AND DO EXCEED DOCUMENT SECURITY INDUSTRY GUIDELINES.