



DIAMOND REPORT

June 16, 2026
IGI Report Number **803687293**
Description **NATURAL DIAMOND**
Shape and Cutting Style **ROUND BRILLIANT**
Measurements **5.13 - 5.15 X 3.14 MM**

GRADING RESULTS

Carat Weight **0.50 CARAT**
Color Grade **H**
Clarity Grade **VS 2**
Cut Grade **EXCELLENT**

ADDITIONAL GRADING INFORMATION

Polish **EXCELLENT**
Symmetry **EXCELLENT**
Fluorescence **NONE**
Identification Features **CLOUD, CRYSTAL, NEEDLE**
Inscription(s) **IGI 803687293**
Comments: IDEAL CUT ROUND BRILLIANT

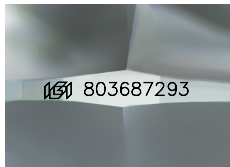

Sample Image Used

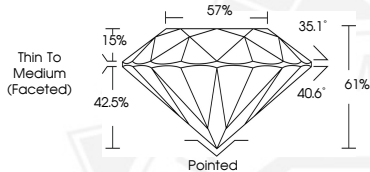

June 16, 2026

IGI Report Number **803687293**

ROUND BRILLIANT

NATURAL DIAMOND

5.13 - 5.15 X 3.14 MM

Carat Weight **0.50 CARAT**

Color Grade **H**

Clarity Grade **VS 2**

Cut Grade **EXCELLENT**

Polish **EXCELLENT**

Symmetry **EXCELLENT**

Fluorescence **NONE**

Inscription(s) **IGI 803687293**

Comments: IDEAL CUT ROUND

BRILLIANT



June 16, 2026

IGI Report Number **803687293**

ROUND BRILLIANT

NATURAL DIAMOND

5.13 - 5.15 X 3.14 MM

Carat Weight **0.50 CARAT**

Color Grade **H**

Clarity Grade **VS 2**

Cut Grade **EXCELLENT**

Polish **EXCELLENT**

Symmetry **EXCELLENT**

Fluorescence **NONE**

Inscription(s) **IGI 803687293**

Comments: IDEAL CUT ROUND

BRILLIANT



THIS DOCUMENT WAS PRODUCED WITH THE FOLLOWING SECURITY MEASURES: SPECIAL DOCUMENT PAPER, INK SCREENS, WATERMARK, BACKGROUND DESIGNS, HOLOGRAM AND OTHER SECURITY FEATURES NOT LISTED AND DO EXCEED DOCUMENT SECURITY INDUSTRY GUIDELINES.