



May 27, 2026

IGI Report Number 803687258

ROUND BRILLIANT

NATURAL DIAMOND

5.23 - 5.28 X 3.25 MM

Carat Weight 0.56 CARAT

Color Grade G

Clarity Grade VVS 1

Cut Grade EXCELLENT

Polish EXCELLENT

Symmetry EXCELLENT

Fluorescence NONE

Inscription(s) IGI 803687258

Comments: IDEAL CUT ROUND

BRILLIANT

DIAMOND REPORT

May 27, 2026

IGI Report Number

803687258

Description

NATURAL DIAMOND

Shape and Cutting Style

ROUND BRILLIANT

Measurements

5.23 - 5.28 X 3.25 MM

GRADING RESULTS

Carat Weight

0.56 CARAT

Color Grade

G

Clarity Grade

VVS 1

Cut Grade

EXCELLENT

ADDITIONAL GRADING INFORMATION

Polish

EXCELLENT

Symmetry

EXCELLENT

Fluorescence

NONE

Identification Features

FEATHER

Inscription(s)

IGI 803687258

Comments: IDEAL CUT ROUND BRILLIANT

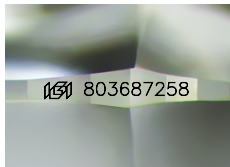

Sample Image Used

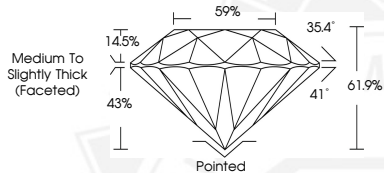

May 27, 2026

IGI Report Number 803687258

ROUND BRILLIANT

NATURAL DIAMOND

5.23 - 5.28 X 3.25 MM

Carat Weight 0.56 CARAT

Color Grade G

Clarity Grade VVS 1

Cut Grade EXCELLENT

Polish EXCELLENT

Symmetry EXCELLENT

Fluorescence NONE

Inscription(s) IGI 803687258

Comments: IDEAL CUT ROUND

BRILLIANT



THIS DOCUMENT WAS PRODUCED WITH THE FOLLOWING SECURITY MEASURES: SPECIAL DOCUMENT PAPER, INK SCREENS, WATERMARK, BACKGROUND DESIGNS, HOLOGRAM AND OTHER SECURITY FEATURES NOT LISTED AND DO EXCEED DOCUMENT SECURITY INDUSTRY GUIDELINES.