



**DIAMOND REPORT**

May 27, 2026  
 IGI Report Number **803687175**  
 Description **NATURAL DIAMOND**  
 Shape and Cutting Style **ROUND BRILLIANT**  
 Measurements **5.82 - 5.88 X 3.71 MM**

**GRADING RESULTS**

Carat Weight **0.80 CARAT**  
 Color Grade **J**  
 Clarity Grade **VS 1**  
 Cut Grade **EXCELLENT**

**ADDITIONAL GRADING INFORMATION**

Polish **EXCELLENT**  
 Symmetry **EXCELLENT**  
 Fluorescence **NONE**  
 Identification Features **FEATHER**  
 Inscription(s) **IGI 803687175**

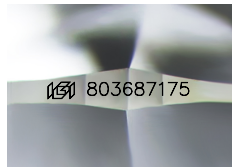

Sample Image Used

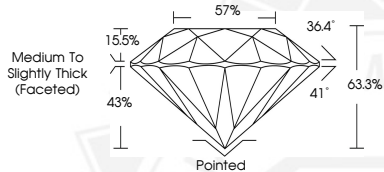

May 27, 2026

IGI Report Number **803687175**

**ROUND BRILLIANT  
NATURAL DIAMOND  
5.82 - 5.88 X 3.71 MM**

Carat Weight **0.80 CARAT**  
 Color Grade **J**  
 Clarity Grade **VS 1**  
 Cut Grade **EXCELLENT**  
 Polish **EXCELLENT**  
 Symmetry **EXCELLENT**  
 Fluorescence **NONE**  
 Inscription(s) **IGI 803687175**



May 27, 2026

IGI Report Number **803687175**

**ROUND BRILLIANT  
NATURAL DIAMOND  
5.82 - 5.88 X 3.71 MM**

Carat Weight **0.80 CARAT**  
 Color Grade **J**  
 Clarity Grade **VS 1**  
 Cut Grade **EXCELLENT**  
 Polish **EXCELLENT**  
 Symmetry **EXCELLENT**  
 Fluorescence **NONE**  
 Inscription(s) **IGI 803687175**



THIS DOCUMENT WAS PRODUCED WITH THE FOLLOWING SECURITY MEASURES: SPECIAL DOCUMENT PAPER, INK SCREENS, WATERMARK, BACKGROUND DESIGNS, HOLOGRAM AND OTHER SECURITY FEATURES NOT LISTED AND DO EXCEED DOCUMENT SECURITY INDUSTRY GUIDELINES.