



**DIAMOND REPORT**

June 3, 2026  
IGI Report Number **800672485**  
Description **NATURAL DIAMOND**  
Shape and Cutting Style **ROUND BRILLIANT**  
Measurements **5.23 - 5.25 X 3.26 MM**

**GRADING RESULTS**

Carat Weight **0.55 CARAT**  
Color Grade **K**  
Clarity Grade **SI 1**  
Cut Grade **EXCELLENT**

**ADDITIONAL GRADING INFORMATION**

Polish **VERY GOOD**  
Symmetry **EXCELLENT**  
Fluorescence **SLIGHT**  
Identification Features **FEATHER, CLOUD, CRYSTAL**  
Inscription(s) **(IGI) 800672485**  
Comments: IDEAL CUT ROUND BRILLIANT

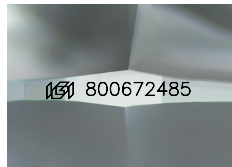

Sample Image Used

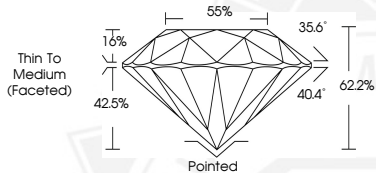

June 3, 2026  
IGI Report Number **800672485**  
**ROUND BRILLIANT**  
**NATURAL DIAMOND**  
**5.23 - 5.25 X 3.26 MM**  
Carat Weight **0.55 CARAT**  
Color Grade **K**  
Clarity Grade **SI 1**  
Cut Grade **EXCELLENT**  
Polish **VERY GOOD**  
Symmetry **EXCELLENT**  
Fluorescence **SLIGHT**  
Inscription(s) **(IGI) 800672485**  
Comments: IDEAL CUT ROUND BRILLIANT



June 3, 2026  
IGI Report Number **800672485**  
**ROUND BRILLIANT**  
**NATURAL DIAMOND**  
**5.23 - 5.25 X 3.26 MM**  
Carat Weight **0.55 CARAT**  
Color Grade **K**  
Clarity Grade **SI 1**  
Cut Grade **EXCELLENT**  
Polish **VERY GOOD**  
Symmetry **EXCELLENT**  
Fluorescence **SLIGHT**  
Inscription(s) **(IGI) 800672485**  
Comments: IDEAL CUT ROUND BRILLIANT



THIS DOCUMENT WAS PRODUCED WITH THE FOLLOWING SECURITY MEASURES: SPECIAL DOCUMENT PAPER, INK SCREENS, WATERMARK, BACKGROUND DESIGNS, HOLOGRAM AND OTHER SECURITY FEATURES NOT LISTED AND DO EXCEED DOCUMENT SECURITY INDUSTRY GUIDELINES.