



June 3, 2026

IGI Report Number 800672391

ROUND BRILLIANT  
NATURAL DIAMOND  
4.30 - 4.34 X 2.66 MM

Carat Weight 0.30 CARAT  
Color Grade D  
Clarity Grade VVS 2  
Cut Grade EXCELLENT  
Polish EXCELLENT  
Symmetry EXCELLENT  
Fluorescence NONE  
Inscription(s) IGI 800672391

**DIAMOND REPORT**

June 3, 2026  
IGI Report Number 800672391  
Description NATURAL DIAMOND  
Shape and Cutting Style ROUND BRILLIANT  
Measurements 4.30 - 4.34 X 2.66 MM

**GRADING RESULTS**

Carat Weight 0.30 CARAT  
Color Grade D  
Clarity Grade VVS 2  
Cut Grade EXCELLENT

**ADDITIONAL GRADING INFORMATION**

Polish EXCELLENT  
Symmetry EXCELLENT  
Fluorescence NONE  
Identification Features FEATHER  
Inscription(s) IGI 800672391

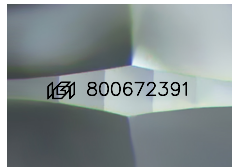

Sample Image Used

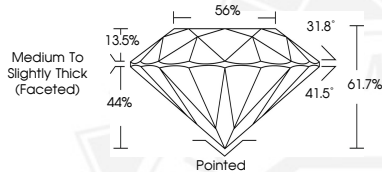

June 3, 2026

IGI Report Number 800672391

ROUND BRILLIANT  
NATURAL DIAMOND  
4.30 - 4.34 X 2.66 MM

Carat Weight 0.30 CARAT  
Color Grade D  
Clarity Grade VVS 2  
Cut Grade EXCELLENT  
Polish EXCELLENT  
Symmetry EXCELLENT  
Fluorescence NONE  
Inscription(s) IGI 800672391



THIS DOCUMENT WAS PRODUCED WITH THE FOLLOWING SECURITY MEASURES: SPECIAL DOCUMENT PAPER, INK SCREENS, WATERMARK, BACKGROUND DESIGNS, HOLOGRAM AND OTHER SECURITY FEATURES NOT LISTED AND DO EXCEED DOCUMENT SECURITY INDUSTRY GUIDELINES.