



**DIAMOND REPORT**

June 3, 2026  
IGI Report Number **800672388**  
Description **NATURAL DIAMOND**  
Shape and Cutting Style **ROUND BRILLIANT**  
Measurements **5.08 - 5.11 X 3.13 MM**

**GRADING RESULTS**

Carat Weight **0.51 CARAT**  
Color Grade **G**  
Clarity Grade **SI 1**  
Cut Grade **EXCELLENT**

**ADDITIONAL GRADING INFORMATION**

Polish **VERY GOOD**  
Symmetry **VERY GOOD**  
Fluorescence **STRONG**  
Identification Features **FEATHER, CLOUD, CRYSTAL**  
Inscription(s) **IGI 800672388**

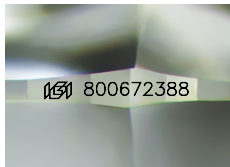

Sample Image Used

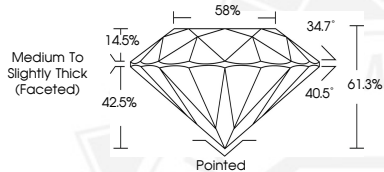

June 3, 2026

IGI Report Number **800672388**  
**ROUND BRILLIANT**  
**NATURAL DIAMOND**  
**5.08 - 5.11 X 3.13 MM**

Carat Weight **0.51 CARAT**  
Color Grade **G**  
Clarity Grade **SI 1**  
Cut Grade **EXCELLENT**  
Polish **VERY GOOD**  
Symmetry **VERY GOOD**  
Fluorescence **STRONG**  
Inscription(s) **IGI 800672388**



June 3, 2026

IGI Report Number **800672388**  
**ROUND BRILLIANT**  
**NATURAL DIAMOND**  
**5.08 - 5.11 X 3.13 MM**

Carat Weight **0.51 CARAT**  
Color Grade **G**  
Clarity Grade **SI 1**  
Cut Grade **EXCELLENT**  
Polish **VERY GOOD**  
Symmetry **VERY GOOD**  
Fluorescence **STRONG**  
Inscription(s) **IGI 800672388**



THIS DOCUMENT WAS PRODUCED WITH THE FOLLOWING SECURITY MEASURES: SPECIAL DOCUMENT PAPER, INK SCREENS, WATERMARK, BACKGROUND DESIGNS, HOLOGRAM AND OTHER SECURITY FEATURES NOT LISTED AND DO EXCEED DOCUMENT SECURITY INDUSTRY GUIDELINES.