



DIAMOND REPORT

June 3, 2026
IGI Report Number **800672341**
Description **NATURAL DIAMOND**
Shape and Cutting Style **ROUND BRILLIANT**
Measurements **5.19 - 5.28 X 3.22 MM**

GRADING RESULTS

Carat Weight **0.54 CARAT**
Color Grade **L**
Clarity Grade **VVS 1**
Cut Grade **EXCELLENT**

ADDITIONAL GRADING INFORMATION

Polish **EXCELLENT**
Symmetry **EXCELLENT**
Fluorescence **NONE**
Identification Features **NEEDLE**
Inscription(s) **IGI 800672341**
Comments: IDEAL CUT ROUND BRILLIANT

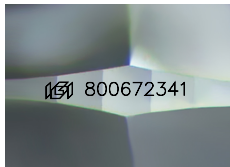

Sample Image Used

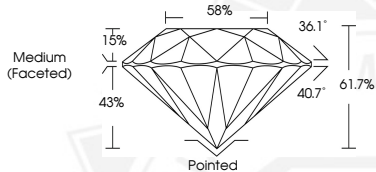

June 3, 2026
IGI Report Number **800672341**
ROUND BRILLIANT
NATURAL DIAMOND
5.19 - 5.28 X 3.22 MM
Carat Weight **0.54 CARAT**
Color Grade **L**
Clarity Grade **VVS 1**
Cut Grade **EXCELLENT**
Polish **EXCELLENT**
Symmetry **EXCELLENT**
Fluorescence **NONE**
Inscription(s) **IGI 800672341**
Comments: IDEAL CUT ROUND BRILLIANT



June 3, 2026
IGI Report Number **800672341**
ROUND BRILLIANT
NATURAL DIAMOND
5.19 - 5.28 X 3.22 MM
Carat Weight **0.54 CARAT**
Color Grade **L**
Clarity Grade **VVS 1**
Cut Grade **EXCELLENT**
Polish **EXCELLENT**
Symmetry **EXCELLENT**
Fluorescence **NONE**
Inscription(s) **IGI 800672341**
Comments: IDEAL CUT ROUND BRILLIANT



THIS DOCUMENT WAS PRODUCED WITH THE FOLLOWING SECURITY MEASURES: SPECIAL DOCUMENT PAPER, INK SCREENS, WATERMARK, BACKGROUND DESIGNS, HOLOGRAM AND OTHER SECURITY FEATURES NOT LISTED AND DO EXCEED DOCUMENT SECURITY INDUSTRY GUIDELINES.