



DIAMOND REPORT

June 10, 2026
IGI Report Number **799695229**
Description **NATURAL DIAMOND**
Shape and Cutting Style **ROUND BRILLIANT**
Measurements **5.63 - 5.70 X 3.53 MM**

GRADING RESULTS

Carat Weight **0.71 CARAT**
Color Grade **G**
Clarity Grade **VVS 1**
Cut Grade **EXCELLENT**

ADDITIONAL GRADING INFORMATION

Polish **EXCELLENT**
Symmetry **EXCELLENT**
Fluorescence **NONE**
Identification Features **PINPOINT**
Inscription(s) **IGI 799695229**
Comments: IDEAL CUT ROUND BRILLIANT

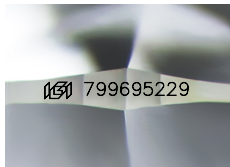

Sample Image Used

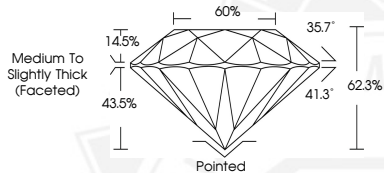

June 10, 2026
IGI Report Number **799695229**
ROUND BRILLIANT
NATURAL DIAMOND
5.63 - 5.70 X 3.53 MM
Carat Weight **0.71 CARAT**
Color Grade **G**
Clarity Grade **VVS 1**
Cut Grade **EXCELLENT**
Polish **EXCELLENT**
Symmetry **EXCELLENT**
Fluorescence **NONE**
Inscription(s) **IGI 799695229**
Comments: IDEAL CUT ROUND BRILLIANT



June 10, 2026
IGI Report Number **799695229**
ROUND BRILLIANT
NATURAL DIAMOND
5.63 - 5.70 X 3.53 MM
Carat Weight **0.71 CARAT**
Color Grade **G**
Clarity Grade **VVS 1**
Cut Grade **EXCELLENT**
Polish **EXCELLENT**
Symmetry **EXCELLENT**
Fluorescence **NONE**
Inscription(s) **IGI 799695229**
Comments: IDEAL CUT ROUND BRILLIANT



THIS DOCUMENT WAS PRODUCED WITH THE FOLLOWING SECURITY MEASURES: SPECIAL DOCUMENT PAPER, INK SCREENS, WATERMARK, BACKGROUND DESIGNS, HOLOGRAM AND OTHER SECURITY FEATURES NOT LISTED AND DO EXCEED DOCUMENT SECURITY INDUSTRY GUIDELINES.