



**DIAMOND REPORT**

June 10, 2026  
IGI Report Number **799695228**  
Description **NATURAL DIAMOND**  
Shape and Cutting Style **ROUND BRILLIANT**  
Measurements **6.10 - 6.15 X 3.80 MM**

**GRADING RESULTS**

Carat Weight **0.90 CARAT**  
Color Grade **H**  
Clarity Grade **INTERNALLY FLAWLESS**  
Cut Grade **EXCELLENT**

**ADDITIONAL GRADING INFORMATION**

Polish **EXCELLENT**  
Symmetry **EXCELLENT**  
Fluorescence **NONE**  
Inscription(s) **(IGI) 799695228**  
Comments: IDEAL CUT ROUND BRILLIANT

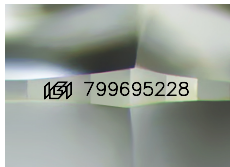

Sample Image Used

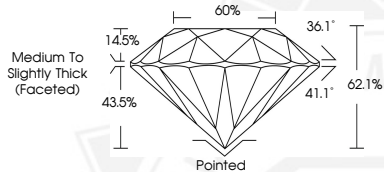

June 10, 2026  
IGI Report Number **799695228**  
ROUND BRILLIANT  
NATURAL DIAMOND  
6.10 - 6.15 X 3.80 MM  
Carat Weight **0.90 CARAT**  
Color Grade **H**  
Clarity Grade **I.F.**  
Cut Grade **EXCELLENT**  
Polish **EXCELLENT**  
Symmetry **EXCELLENT**  
Fluorescence **NONE**  
Inscription(s) **(IGI) 799695228**  
Comments: IDEAL CUT ROUND BRILLIANT



June 10, 2026  
IGI Report Number **799695228**  
ROUND BRILLIANT  
NATURAL DIAMOND  
6.10 - 6.15 X 3.80 MM  
Carat Weight **0.90 CARAT**  
Color Grade **H**  
Clarity Grade **I.F.**  
Cut Grade **EXCELLENT**  
Polish **EXCELLENT**  
Symmetry **EXCELLENT**  
Fluorescence **NONE**  
Inscription(s) **(IGI) 799695228**  
Comments: IDEAL CUT ROUND BRILLIANT



THIS DOCUMENT WAS PRODUCED WITH THE FOLLOWING SECURITY MEASURES: SPECIAL DOCUMENT PAPER, INK SCREENS, WATERMARK BACKGROUND DESIGNS, HOLOGRAM AND OTHER SECURITY FEATURES NOT LISTED AND DO EXCEED DOCUMENT SECURITY INDUSTRY GUIDELINES.