



June 9, 2026

IGI Report Number 799695224

**ROUND BRILLIANT  
NATURAL DIAMOND  
5.87 - 5.92 X 3.73 MM**

Carat Weight **0.80 CARAT**  
Color Grade **G**  
Clarity Grade **VVS 1**  
Cut Grade **EXCELLENT**  
Polish **EXCELLENT**  
Symmetry **EXCELLENT**  
Fluorescence **NONE**  
Inscription(s) **IGI 799695224**

**DIAMOND REPORT**

June 9, 2026  
IGI Report Number **799695224**  
Description **NATURAL DIAMOND**  
Shape and Cutting Style **ROUND BRILLIANT**  
Measurements **5.87 - 5.92 X 3.73 MM**

**GRADING RESULTS**

Carat Weight **0.80 CARAT**  
Color Grade **G**  
Clarity Grade **VVS 1**  
Cut Grade **EXCELLENT**

**ADDITIONAL GRADING INFORMATION**

Polish **EXCELLENT**  
Symmetry **EXCELLENT**  
Fluorescence **NONE**  
Identification Features **FEATHER**  
Inscription(s) **IGI 799695224**

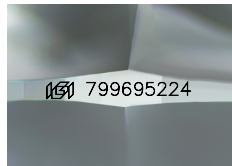

Sample Image Used

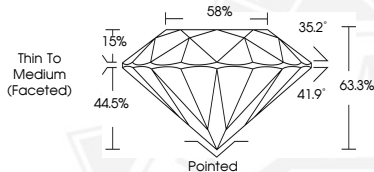

June 9, 2026

IGI Report Number 799695224

**ROUND BRILLIANT  
NATURAL DIAMOND  
5.87 - 5.92 X 3.73 MM**

Carat Weight **0.80 CARAT**  
Color Grade **G**  
Clarity Grade **VVS 1**  
Cut Grade **EXCELLENT**  
Polish **EXCELLENT**  
Symmetry **EXCELLENT**  
Fluorescence **NONE**  
Inscription(s) **IGI 799695224**



THIS DOCUMENT WAS PRODUCED WITH THE FOLLOWING SECURITY MEASURES: SPECIAL DOCUMENT PAPER, INK SCREENS, WATERMARK, BACKGROUND DESIGNS, HOLOGRAM AND OTHER SECURITY FEATURES NOT LISTED AND DO EXCEED DOCUMENT SECURITY INDUSTRY GUIDELINES.