



DIAMOND REPORT

May 19, 2026
IGI Report Number **799690371**
Description **NATURAL DIAMOND**
Shape and Cutting Style **ROUND BRILLIANT**
Measurements **6.11 - 6.17 X 3.83 MM**

GRADING RESULTS

Carat Weight **0.90 CARAT**
Color Grade **E**
Clarity Grade **INTERNALLY FLAWLESS**
Cut Grade **EXCELLENT**

ADDITIONAL GRADING INFORMATION

Polish **EXCELLENT**
Symmetry **EXCELLENT**
Fluorescence **NONE**
Inscription(s) **IGI 799690371**
Comments: IDEAL CUT ROUND BRILLIANT

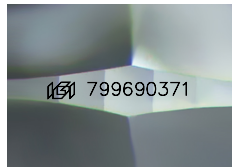

Sample Image Used

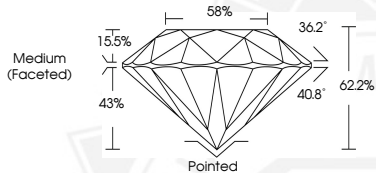

May 19, 2026

IGI Report Number **799690371**
ROUND BRILLIANT
NATURAL DIAMOND
6.11 - 6.17 X 3.83 MM
Carat Weight **0.90 CARAT**
Color Grade **E**
Clarity Grade **I.F.**
Cut Grade **EXCELLENT**
Polish **EXCELLENT**
Symmetry **EXCELLENT**
Fluorescence **NONE**
Inscription(s) **IGI 799690371**
Comments: IDEAL CUT ROUND BRILLIANT



May 19, 2026

IGI Report Number **799690371**
ROUND BRILLIANT
NATURAL DIAMOND
6.11 - 6.17 X 3.83 MM
Carat Weight **0.90 CARAT**
Color Grade **E**
Clarity Grade **I.F.**
Cut Grade **EXCELLENT**
Polish **EXCELLENT**
Symmetry **EXCELLENT**
Fluorescence **NONE**
Inscription(s) **IGI 799690371**
Comments: IDEAL CUT ROUND BRILLIANT



THIS DOCUMENT WAS PRODUCED WITH THE FOLLOWING SECURITY MEASURES: SPECIAL DOCUMENT PAPER, INK SCREENS, WATERMARK, BACKGROUND DESIGNS, HOLOGRAM AND OTHER SECURITY FEATURES NOT LISTED AND DO EXCEED DOCUMENT SECURITY INDUSTRY GUIDELINES.