



May 7, 2026

IGI Report Number 799611728

**ROUND BRILLIANT
NATURAL DIAMOND
3.75 - 3.77 X 2.31 MM**

Carat Weight **0.20 CARAT**
Color Grade **E**
Clarity Grade **VS 1**
Cut Grade **EXCELLENT**
Polish **EXCELLENT**
Symmetry **EXCELLENT**
Fluorescence **NONE**
Inscription(s) **IGI 799611728**

DIAMOND REPORT

May 7, 2026
IGI Report Number **799611728**
Description **NATURAL DIAMOND**
Shape and Cutting Style **ROUND BRILLIANT**
Measurements **3.75 - 3.77 X 2.31 MM**

GRADING RESULTS

Carat Weight **0.20 CARAT**
Color Grade **E**
Clarity Grade **VS 1**
Cut Grade **EXCELLENT**

ADDITIONAL GRADING INFORMATION

Polish **EXCELLENT**
Symmetry **EXCELLENT**
Fluorescence **NONE**
Identification Features **CRYSTAL**
Inscription(s) **IGI 799611728**

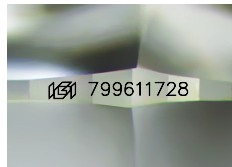

Sample Image Used

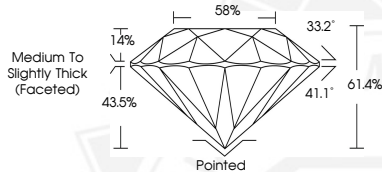

May 7, 2026

IGI Report Number 799611728

**ROUND BRILLIANT
NATURAL DIAMOND
3.75 - 3.77 X 2.31 MM**

Carat Weight **0.20 CARAT**
Color Grade **E**
Clarity Grade **VS 1**
Cut Grade **EXCELLENT**
Polish **EXCELLENT**
Symmetry **EXCELLENT**
Fluorescence **NONE**
Inscription(s) **IGI 799611728**



THIS DOCUMENT WAS PRODUCED WITH THE FOLLOWING SECURITY MEASURES: SPECIAL DOCUMENT PAPER, INK SCREENS, WATERMARK, BACKGROUND DESIGNS, HOLOGRAM AND OTHER SECURITY FEATURES NOT LISTED AND DO EXCEED DOCUMENT SECURITY INDUSTRY GUIDELINES.