



DIAMOND REPORT

May 6, 2026
 IGI Report Number **799611038**
 Description **NATURAL DIAMOND**
 Shape and Cutting Style **ROUND BRILLIANT**
 Measurements **3.86 - 3.89 X 2.30 MM**

GRADING RESULTS

Carat Weight **0.21 CARAT**
 Color Grade **F**
 Clarity Grade **INTERNALLY FLAWLESS**
 Cut Grade **EXCELLENT**

ADDITIONAL GRADING INFORMATION

Polish **EXCELLENT**
 Symmetry **EXCELLENT**
 Fluorescence **NONE**
 Inscription(s) **IGI 799611038**

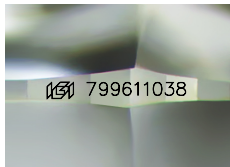

Sample Image Used

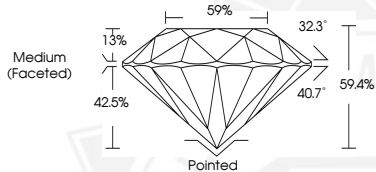

May 6, 2026
 IGI Report Number **799611038**
 ROUND BRILLIANT
 NATURAL DIAMOND
 3.86 - 3.89 X 2.30 MM
 Carat Weight **0.21 CARAT**
 Color Grade **F**
 Clarity Grade **I.F.**
 Cut Grade **EXCELLENT**
 Polish **EXCELLENT**
 Symmetry **EXCELLENT**
 Fluorescence **NONE**
 Inscription(s) **IGI 799611038**



May 6, 2026
 IGI Report Number **799611038**
 ROUND BRILLIANT
 NATURAL DIAMOND
 3.86 - 3.89 X 2.30 MM
 Carat Weight **0.21 CARAT**
 Color Grade **F**
 Clarity Grade **I.F.**
 Cut Grade **EXCELLENT**
 Polish **EXCELLENT**
 Symmetry **EXCELLENT**
 Fluorescence **NONE**
 Inscription(s) **IGI 799611038**



THIS DOCUMENT WAS PRODUCED WITH THE FOLLOWING SECURITY MEASURES: SPECIAL DOCUMENT PAPER, INK SCREENS, WATERMARK, BACKGROUND DESIGNS, HOLOGRAM AND OTHER SECURITY FEATURES NOT LISTED AND DO EXCEED DOCUMENT SECURITY INDUSTRY GUIDELINES.