



May 7, 2026

IGI Report Number 799610958

**ROUND BRILLIANT
NATURAL DIAMOND**
3.79 - 3.82 X 2.32 MM

Carat Weight **0.20 CARAT**
Color Grade **G**
Clarity Grade **VVS 2**
Cut Grade **EXCELLENT**
Polish **EXCELLENT**
Symmetry **EXCELLENT**
Fluorescence **NONE**
Inscription(s) **IGI 799610958**

DIAMOND REPORT

May 7, 2026
IGI Report Number **799610958**
Description **NATURAL DIAMOND**
Shape and Cutting Style **ROUND BRILLIANT**
Measurements **3.79 - 3.82 X 2.32 MM**

GRADING RESULTS

Carat Weight **0.20 CARAT**
Color Grade **G**
Clarity Grade **VVS 2**
Cut Grade **EXCELLENT**

ADDITIONAL GRADING INFORMATION

Polish **EXCELLENT**
Symmetry **EXCELLENT**
Fluorescence **NONE**
Identification Features **CLOUD, PINPOINT**
Inscription(s) **IGI 799610958**

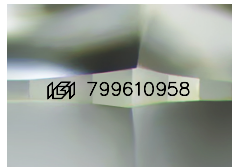

Sample Image Used

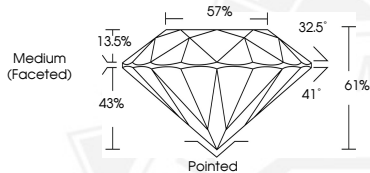

May 7, 2026

IGI Report Number 799610958

**ROUND BRILLIANT
NATURAL DIAMOND**
3.79 - 3.82 X 2.32 MM

Carat Weight **0.20 CARAT**
Color Grade **G**
Clarity Grade **VVS 2**
Cut Grade **EXCELLENT**
Polish **EXCELLENT**
Symmetry **EXCELLENT**
Fluorescence **NONE**
Inscription(s) **IGI 799610958**



THIS DOCUMENT WAS PRODUCED WITH THE FOLLOWING SECURITY MEASURES: SPECIAL DOCUMENT PAPER, INK SCREENS, WATERMARK, BACKGROUND DESIGNS, HOLOGRAM AND OTHER SECURITY FEATURES NOT LISTED AND DO EXCEED DOCUMENT SECURITY INDUSTRY GUIDELINES.