



June 10, 2026

IGI Report Number 797685255

ROUND BRILLIANT

NATURAL DIAMOND

4.70 - 4.73 X 2.92 MM

Carat Weight 0.40 CARAT

Color Grade H

Clarity Grade VS 1

Cut Grade EXCELLENT

Polish EXCELLENT

Symmetry EXCELLENT

Fluorescence NONE

Inscription(s) IGI 797685255

Comments: IDEAL CUT ROUND

BRILLIANT

DIAMOND REPORT

June 10, 2026

IGI Report Number

797685255

Description

NATURAL DIAMOND

Shape and Cutting Style

ROUND BRILLIANT

Measurements

4.70 - 4.73 X 2.92 MM

GRADING RESULTS

Carat Weight

0.40 CARAT

Color Grade

H

Clarity Grade

VS 1

Cut Grade

EXCELLENT

ADDITIONAL GRADING INFORMATION

Polish

EXCELLENT

Symmetry

EXCELLENT

Fluorescence

NONE

Identification Features

CRYSTAL, CLOUD, FEATHER, NEEDLE

Inscription(s)

IGI 797685255

Comments: IDEAL CUT ROUND BRILLIANT

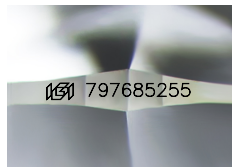

Sample Image Used

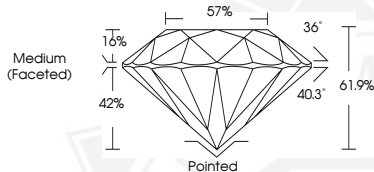

June 10, 2026

IGI Report Number 797685255

ROUND BRILLIANT

NATURAL DIAMOND

4.70 - 4.73 X 2.92 MM

Carat Weight 0.40 CARAT

Color Grade H

Clarity Grade VS 1

Cut Grade EXCELLENT

Polish EXCELLENT

Symmetry EXCELLENT

Fluorescence NONE

Inscription(s) IGI 797685255

Comments: IDEAL CUT ROUND

BRILLIANT



THIS DOCUMENT WAS PRODUCED WITH THE FOLLOWING SECURITY MEASURES: SPECIAL DOCUMENT PAPER, INK SCREENS, WATERMARK, BACKGROUND DESIGNS, HOLOGRAM AND OTHER SECURITY FEATURES NOT LISTED AND DO EXCEED DOCUMENT SECURITY INDUSTRY GUIDELINES.