



**DIAMOND REPORT**

June 10, 2026  
IGI Report Number **797685207**  
Description **NATURAL DIAMOND**  
Shape and Cutting Style **ROUND BRILLIANT**  
Measurements **5.34 - 5.37 X 3.32 MM**

**GRADING RESULTS**

Carat Weight **0.58 CARAT**  
Color Grade **F**  
Clarity Grade **SI 1**  
Cut Grade **EXCELLENT**

**ADDITIONAL GRADING INFORMATION**

Polish **VERY GOOD**  
Symmetry **VERY GOOD**  
Fluorescence **NONE**  
Identification Features **CRYSTAL CLOUD, FEATHER**  
Inscription(s) **(G) 797685207**

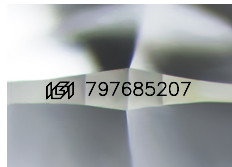

Sample Image Used

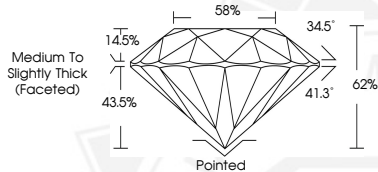

June 10, 2026  
IGI Report Number **797685207**  
**ROUND BRILLIANT**  
**NATURAL DIAMOND**  
**5.34 - 5.37 X 3.32 MM**  
Carat Weight **0.58 CARAT**  
Color Grade **F**  
Clarity Grade **SI 1**  
Cut Grade **EXCELLENT**  
Polish **VERY GOOD**  
Symmetry **VERY GOOD**  
Fluorescence **NONE**  
Inscription(s) **(G) 797685207**



June 10, 2026  
IGI Report Number **797685207**  
**ROUND BRILLIANT**  
**NATURAL DIAMOND**  
**5.34 - 5.37 X 3.32 MM**  
Carat Weight **0.58 CARAT**  
Color Grade **F**  
Clarity Grade **SI 1**  
Cut Grade **EXCELLENT**  
Polish **VERY GOOD**  
Symmetry **VERY GOOD**  
Fluorescence **NONE**  
Inscription(s) **(G) 797685207**



THIS DOCUMENT WAS PRODUCED WITH THE FOLLOWING SECURITY MEASURES: SPECIAL DOCUMENT PAPER, INK SCREENS, WATERMARK, BACKGROUND DESIGNS, HOLOGRAM AND OTHER SECURITY FEATURES NOT LISTED AND DO EXCEED DOCUMENT SECURITY INDUSTRY GUIDELINES.