



DIAMOND REPORT

June 10, 2026
IGI Report Number **797685133**
Description **NATURAL DIAMOND**
Shape and Cutting Style **ROUND BRILLIANT**
Measurements **4.66 - 4.70 X 3.01 MM**

GRADING RESULTS

Carat Weight **0.41 CARAT**
Color Grade **K**
Clarity Grade **SI 1**
Cut Grade **VERY GOOD**

ADDITIONAL GRADING INFORMATION

Polish **VERY GOOD**
Symmetry **EXCELLENT**
Fluorescence **NONE**
Identification Features **FEATHER**
Inscription(s) **IGI 797685133**

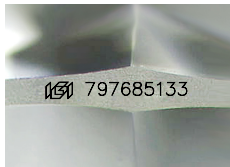

Sample Image Used

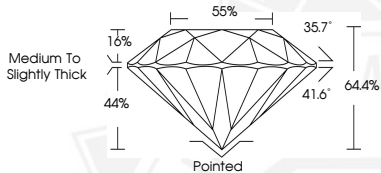

June 10, 2026
IGI Report Number **797685133**
ROUND BRILLIANT
NATURAL DIAMOND
4.66 - 4.70 X 3.01 MM
Carat Weight **0.41 CARAT**
Color Grade **K**
Clarity Grade **SI 1**
Cut Grade **VERY GOOD**
Polish **VERY GOOD**
Symmetry **EXCELLENT**
Fluorescence **NONE**
Inscription(s) **IGI 797685133**



June 10, 2026
IGI Report Number **797685133**
ROUND BRILLIANT
NATURAL DIAMOND
4.66 - 4.70 X 3.01 MM
Carat Weight **0.41 CARAT**
Color Grade **K**
Clarity Grade **SI 1**
Cut Grade **VERY GOOD**
Polish **VERY GOOD**
Symmetry **EXCELLENT**
Fluorescence **NONE**
Inscription(s) **IGI 797685133**



THIS DOCUMENT WAS PRODUCED WITH THE FOLLOWING SECURITY MEASURES: SPECIAL DOCUMENT PAPER, INK SCREENS, WATERMARK, BACKGROUND DESIGNS, HOLOGRAM AND OTHER SECURITY FEATURES NOT LISTED AND DO EXCEED DOCUMENT SECURITY INDUSTRY GUIDELINES.