



DIAMOND REPORT

June 10, 2026
IGI Report Number **797685125**
Description **NATURAL DIAMOND**
Shape and Cutting Style **ROUND BRILLIANT**
Measurements **4.70 - 4.72 X 2.94 MM**

GRADING RESULTS

Carat Weight **0.40 CARAT**
Color Grade **L**
Clarity Grade **SI 1**
Cut Grade **EXCELLENT**

ADDITIONAL GRADING INFORMATION

Polish **EXCELLENT**
Symmetry **EXCELLENT**
Fluorescence **STRONG**
Identification Features **FEATHER, INDENTED NATURAL, CAVITY**
Inscription(s) **IGI 797685125**
Comments: IDEAL CUT ROUND BRILLIANT

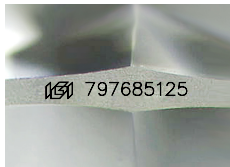

Sample Image Used

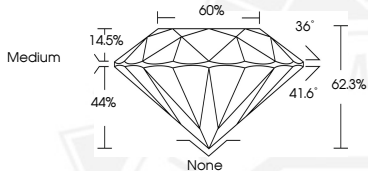

June 10, 2026

IGI Report Number **797685125**

ROUND BRILLIANT

NATURAL DIAMOND

4.70 - 4.72 X 2.94 MM

Carat Weight **0.40 CARAT**

Color Grade **L**

Clarity Grade **SI 1**

Cut Grade **EXCELLENT**

Polish **EXCELLENT**

Symmetry **EXCELLENT**

Fluorescence **STRONG**

Inscription(s) **IGI 797685125**

Comments: IDEAL CUT ROUND BRILLIANT



June 10, 2026

IGI Report Number **797685125**

ROUND BRILLIANT

NATURAL DIAMOND

4.70 - 4.72 X 2.94 MM

Carat Weight **0.40 CARAT**

Color Grade **L**

Clarity Grade **SI 1**

Cut Grade **EXCELLENT**

Polish **EXCELLENT**

Symmetry **EXCELLENT**

Fluorescence **STRONG**

Inscription(s) **IGI 797685125**

Comments: IDEAL CUT ROUND BRILLIANT



THIS DOCUMENT WAS PRODUCED WITH THE FOLLOWING SECURITY MEASURES: SPECIAL DOCUMENT PAPER, INK SCREENS, WATERMARK, BACKGROUND DESIGNS, HOLOGRAM AND OTHER SECURITY FEATURES NOT LISTED AND DO EXCEED DOCUMENT SECURITY INDUSTRY GUIDELINES.