



DIAMOND REPORT

June 10, 2026
IGI Report Number **797685113**
Description **NATURAL DIAMOND**
Shape and Cutting Style **ROUND BRILLIANT**
Measurements **4.68 - 4.73 X 2.91 MM**

GRADING RESULTS

Carat Weight **0.40 CARAT**
Color Grade **K**
Clarity Grade **VS 1**
Cut Grade **EXCELLENT**

ADDITIONAL GRADING INFORMATION

Polish **EXCELLENT**
Symmetry **EXCELLENT**
Fluorescence **STRONG**
Identification Features **FEATHER**
Inscription(s) **IGI 797685113**
Comments: IDEAL CUT ROUND BRILLIANT

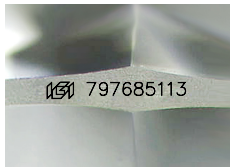

Sample Image Used

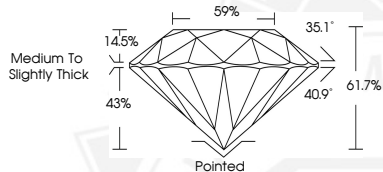

June 10, 2026

IGI Report Number **797685113**

ROUND BRILLIANT

NATURAL DIAMOND

4.68 - 4.73 X 2.91 MM

Carat Weight **0.40 CARAT**
Color Grade **K**
Clarity Grade **VS 1**
Cut Grade **EXCELLENT**
Polish **EXCELLENT**
Symmetry **EXCELLENT**
Fluorescence **STRONG**
Inscription(s) **IGI 797685113**

Comments: IDEAL CUT ROUND BRILLIANT



June 10, 2026

IGI Report Number **797685113**

ROUND BRILLIANT

NATURAL DIAMOND

4.68 - 4.73 X 2.91 MM

Carat Weight **0.40 CARAT**
Color Grade **K**
Clarity Grade **VS 1**
Cut Grade **EXCELLENT**
Polish **EXCELLENT**
Symmetry **EXCELLENT**
Fluorescence **STRONG**
Inscription(s) **IGI 797685113**

Comments: IDEAL CUT ROUND BRILLIANT



THIS DOCUMENT WAS PRODUCED WITH THE FOLLOWING SECURITY MEASURES: SPECIAL DOCUMENT PAPER, INK SCREENS, WATERMARK, BACKGROUND DESIGNS, HOLOGRAM AND OTHER SECURITY FEATURES NOT LISTED AND DO EXCEED DOCUMENT SECURITY INDUSTRY GUIDELINES.