



DIAMOND REPORT

June 10, 2026
 IGI Report Number **797685104**
 Description **NATURAL DIAMOND**
 Shape and Cutting Style **ROUND BRILLIANT**
 Measurements **4.48 - 4.49 X 2.83 MM**

GRADING RESULTS

Carat Weight **0.35 CARAT**
 Color Grade **G**
 Clarity Grade **SI 2**
 Cut Grade **EXCELLENT**

ADDITIONAL GRADING INFORMATION

Polish **VERY GOOD**
 Symmetry **VERY GOOD**
 Fluorescence **NONE**
 Identification Features **CRYSTAL, FEATHER, CLOUD, ETCH CHANNEL**
 Inscription(s) **IGI 797685104**

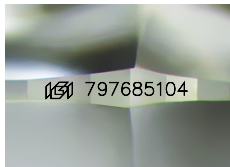

Sample Image Used

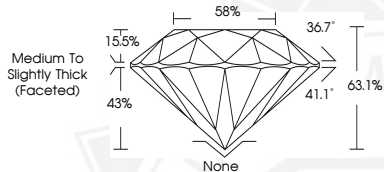

June 10, 2026
 IGI Report Number **797685104**
 ROUND BRILLIANT
 NATURAL DIAMOND
 4.48 - 4.49 X 2.83 MM
 Carat Weight **0.35 CARAT**
 Color Grade **G**
 Clarity Grade **SI 2**
 Cut Grade **EXCELLENT**
 Polish **VERY GOOD**
 Symmetry **VERY GOOD**
 Fluorescence **NONE**
 Inscription(s) **IGI 797685104**



June 10, 2026
 IGI Report Number **797685104**
 ROUND BRILLIANT
 NATURAL DIAMOND
 4.48 - 4.49 X 2.83 MM
 Carat Weight **0.35 CARAT**
 Color Grade **G**
 Clarity Grade **SI 2**
 Cut Grade **EXCELLENT**
 Polish **VERY GOOD**
 Symmetry **VERY GOOD**
 Fluorescence **NONE**
 Inscription(s) **IGI 797685104**



THIS DOCUMENT WAS PRODUCED WITH THE FOLLOWING SECURITY MEASURES: SPECIAL DOCUMENT PAPER, INK SCREENS, WATERMARK, BACKGROUND DESIGNS, HOLOGRAM AND OTHER SECURITY FEATURES NOT LISTED AND DO EXCEED DOCUMENT SECURITY INDUSTRY GUIDELINES.