



**DIAMOND REPORT**

June 10, 2026  
IGI Report Number **797685101**  
Description **NATURAL DIAMOND**  
Shape and Cutting Style **ROUND BRILLIANT**  
Measurements **4.51 - 4.54 X 2.86 MM**

**GRADING RESULTS**

Carat Weight **0.36 CARAT**  
Color Grade **J**  
Clarity Grade **SI 2**  
Cut Grade **EXCELLENT**

**ADDITIONAL GRADING INFORMATION**

Polish **EXCELLENT**  
Symmetry **EXCELLENT**  
Fluorescence **SLIGHT**  
Identification Features **FEATHER**  
Inscription(s) **IGI 797685101**

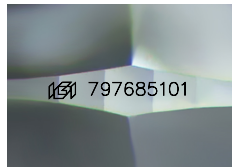

Sample Image Used

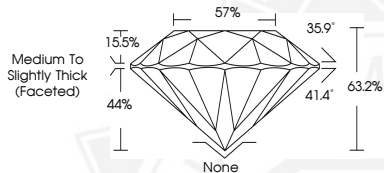

June 10, 2026  
IGI Report Number **797685101**  
**ROUND BRILLIANT**  
**NATURAL DIAMOND**  
**4.51 - 4.54 X 2.86 MM**  
Carat Weight **0.36 CARAT**  
Color Grade **J**  
Clarity Grade **SI 2**  
Cut Grade **EXCELLENT**  
Polish **EXCELLENT**  
Symmetry **EXCELLENT**  
Fluorescence **SLIGHT**  
Inscription(s) **IGI 797685101**



June 10, 2026  
IGI Report Number **797685101**  
**ROUND BRILLIANT**  
**NATURAL DIAMOND**  
**4.51 - 4.54 X 2.86 MM**  
Carat Weight **0.36 CARAT**  
Color Grade **J**  
Clarity Grade **SI 2**  
Cut Grade **EXCELLENT**  
Polish **EXCELLENT**  
Symmetry **EXCELLENT**  
Fluorescence **SLIGHT**  
Inscription(s) **IGI 797685101**



THIS DOCUMENT WAS PRODUCED WITH THE FOLLOWING SECURITY MEASURES: SPECIAL DOCUMENT PAPER, INK SCREENS, WATERMARK, BACKGROUND DESIGNS, HOLOGRAM AND OTHER SECURITY FEATURES NOT LISTED AND DO EXCEED DOCUMENT SECURITY INDUSTRY GUIDELINES.