



DIAMOND REPORT

June 10, 2026
IGI Report Number **797685087**
Description **NATURAL DIAMOND**
Shape and Cutting Style **ROUND BRILLIANT**
Measurements **4.43 - 4.48 X 2.72 MM**

GRADING RESULTS

Carat Weight **0.33 CARAT**
Color Grade **L**
Clarity Grade **VS 2**
Cut Grade **EXCELLENT**

ADDITIONAL GRADING INFORMATION

Polish **VERY GOOD**
Symmetry **VERY GOOD**
Fluorescence **VERY SLIGHT**
Identification Features **FEATHER**
Inscription(s) **(IGI) 797685087**
Comments: IDEAL CUT ROUND BRILLIANT

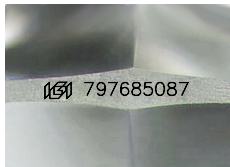

Sample Image Used

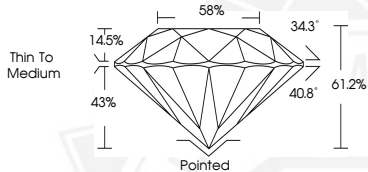

June 10, 2026
IGI Report Number **797685087**
ROUND BRILLIANT
NATURAL DIAMOND
4.43 - 4.48 X 2.72 MM
Carat Weight **0.33 CARAT**
Color Grade **L**
Clarity Grade **VS 2**
Cut Grade **EXCELLENT**
Polish **VERY GOOD**
Symmetry **VERY GOOD**
Fluorescence **VERY SLIGHT**
Inscription(s) **(IGI) 797685087**
Comments: IDEAL CUT ROUND BRILLIANT



June 10, 2026
IGI Report Number **797685087**
ROUND BRILLIANT
NATURAL DIAMOND
4.43 - 4.48 X 2.72 MM
Carat Weight **0.33 CARAT**
Color Grade **L**
Clarity Grade **VS 2**
Cut Grade **EXCELLENT**
Polish **VERY GOOD**
Symmetry **VERY GOOD**
Fluorescence **VERY SLIGHT**
Inscription(s) **(IGI) 797685087**
Comments: IDEAL CUT ROUND BRILLIANT



THIS DOCUMENT WAS PRODUCED WITH THE FOLLOWING SECURITY MEASURES: SPECIAL DOCUMENT PAPER, INK SCREENS, WATERMARK, BACKGROUND DESIGNS, HOLOGRAM AND OTHER SECURITY FEATURES NOT LISTED AND DO EXCEED DOCUMENT SECURITY INDUSTRY GUIDELINES.