



DIAMOND REPORT

June 10, 2026
 IGI Report Number **797685071**
 Description **NATURAL DIAMOND**
 Shape and Cutting Style **ROUND BRILLIANT**
 Measurements **4.41 - 4.44 X 2.64 MM**

GRADING RESULTS

Carat Weight **0.32 CARAT**
 Color Grade **G**
 Clarity Grade **SI 2**
 Cut Grade **EXCELLENT**

ADDITIONAL GRADING INFORMATION

Polish **VERY GOOD**
 Symmetry **VERY GOOD**
 Fluorescence **STRONG**
 Identification Features **FEATHER, CRYSTAL CLOUD**
 Inscription(s) **IGI 797685071**

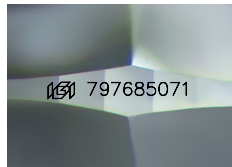

Sample Image Used

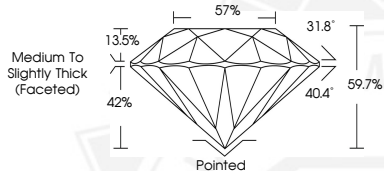

June 10, 2026
 IGI Report Number **797685071**
 ROUND BRILLIANT
 NATURAL DIAMOND
 4.41 - 4.44 X 2.64 MM
 Carat Weight **0.32 CARAT**
 Color Grade **G**
 Clarity Grade **SI 2**
 Cut Grade **EXCELLENT**
 Polish **VERY GOOD**
 Symmetry **VERY GOOD**
 Fluorescence **STRONG**
 Inscription(s) **IGI 797685071**



June 10, 2026
 IGI Report Number **797685071**
 ROUND BRILLIANT
 NATURAL DIAMOND
 4.41 - 4.44 X 2.64 MM
 Carat Weight **0.32 CARAT**
 Color Grade **G**
 Clarity Grade **SI 2**
 Cut Grade **EXCELLENT**
 Polish **VERY GOOD**
 Symmetry **VERY GOOD**
 Fluorescence **STRONG**
 Inscription(s) **IGI 797685071**



THIS DOCUMENT WAS PRODUCED WITH THE FOLLOWING SECURITY MEASURES: SPECIAL DOCUMENT PAPER, INK SCREENS, WATERMARK, BACKGROUND DESIGNS, HOLOGRAM AND OTHER SECURITY FEATURES NOT LISTED AND DO EXCEED DOCUMENT SECURITY INDUSTRY GUIDELINES.