



DIAMOND REPORT

June 9, 2026
IGI Report Number **797685047**
Description **NATURAL DIAMOND**
Shape and Cutting Style **ROUND BRILLIANT**
Measurements **4.25 - 4.30 X 2.69 MM**

GRADING RESULTS

Carat Weight **0.30 CARAT**
Color Grade **J**
Clarity Grade **SI 2**
Cut Grade **EXCELLENT**

ADDITIONAL GRADING INFORMATION

Polish **VERY GOOD**
Symmetry **EXCELLENT**
Fluorescence **SLIGHT**
Identification Features **CRYSTAL, FEATHER, CLOUD**
Inscription(s) **(GSI) 797685047**

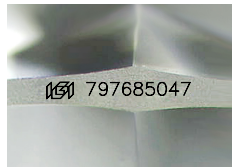

Sample Image Used

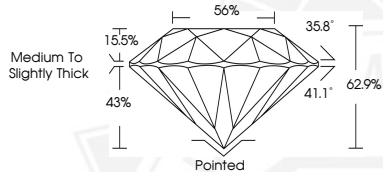

June 9, 2026
IGI Report Number **797685047**
ROUND BRILLIANT
NATURAL DIAMOND
4.25 - 4.30 X 2.69 MM
Carat Weight **0.30 CARAT**
Color Grade **J**
Clarity Grade **SI 2**
Cut Grade **EXCELLENT**
Polish **VERY GOOD**
Symmetry **EXCELLENT**
Fluorescence **SLIGHT**
Inscription(s) **(GSI) 797685047**



June 9, 2026
IGI Report Number **797685047**
ROUND BRILLIANT
NATURAL DIAMOND
4.25 - 4.30 X 2.69 MM
Carat Weight **0.30 CARAT**
Color Grade **J**
Clarity Grade **SI 2**
Cut Grade **EXCELLENT**
Polish **VERY GOOD**
Symmetry **EXCELLENT**
Fluorescence **SLIGHT**
Inscription(s) **(GSI) 797685047**



THIS DOCUMENT WAS PRODUCED WITH THE FOLLOWING SECURITY MEASURES: SPECIAL DOCUMENT PAPER, INK SCREENS, WATERMARK, BACKGROUND DESIGNS, HOLOGRAM AND OTHER SECURITY FEATURES NOT LISTED AND DO EXCEED DOCUMENT SECURITY INDUSTRY GUIDELINES.