



DIAMOND REPORT

June 5, 2026
IGI Report Number **797684409**
Description **NATURAL DIAMOND**
Shape and Cutting Style **ROUND BRILLIANT**
Measurements **5.59 - 5.64 X 3.52 MM**

GRADING RESULTS

Carat Weight **0.70 CARAT**
Color Grade **G**
Clarity Grade **VS 1**
Cut Grade **EXCELLENT**

ADDITIONAL GRADING INFORMATION

Polish **VERY GOOD**
Symmetry **VERY GOOD**
Fluorescence **NONE**
Identification Features **NEEDLE, FEATHER, CHIP**
Inscription(s) **(G) 797684409**

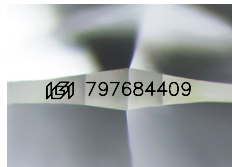

Sample Image Used

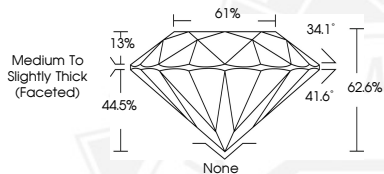

June 5, 2026
IGI Report Number **797684409**
ROUND BRILLIANT
NATURAL DIAMOND
5.59 - 5.64 X 3.52 MM
Carat Weight **0.70 CARAT**
Color Grade **G**
Clarity Grade **VS 1**
Cut Grade **EXCELLENT**
Polish **VERY GOOD**
Symmetry **VERY GOOD**
Fluorescence **NONE**
Inscription(s) **(G) 797684409**



June 5, 2026
IGI Report Number **797684409**
ROUND BRILLIANT
NATURAL DIAMOND
5.59 - 5.64 X 3.52 MM
Carat Weight **0.70 CARAT**
Color Grade **G**
Clarity Grade **VS 1**
Cut Grade **EXCELLENT**
Polish **VERY GOOD**
Symmetry **VERY GOOD**
Fluorescence **NONE**
Inscription(s) **(G) 797684409**



THIS DOCUMENT WAS PRODUCED WITH THE FOLLOWING SECURITY MEASURES: SPECIAL DOCUMENT PAPER, INK SCREENS, WATERMARK, BACKGROUND DESIGNS, HOLOGRAM AND OTHER SECURITY FEATURES NOT LISTED AND DO EXCEED DOCUMENT SECURITY INDUSTRY GUIDELINES.