



**DIAMOND REPORT**

June 5, 2026  
IGI Report Number **797684405**  
Description **NATURAL DIAMOND**  
Shape and Cutting Style **ROUND BRILLIANT**  
Measurements **5.77 - 5.82 X 3.48 MM**

**GRADING RESULTS**

Carat Weight **0.71 CARAT**  
Color Grade **E**  
Clarity Grade **SI 2**  
Cut Grade **EXCELLENT**

**ADDITIONAL GRADING INFORMATION**

Polish **VERY GOOD**  
Symmetry **VERY GOOD**  
Fluorescence **NONE**  
Identification Features **CLOUD, CRYSTAL, FEATHER, CAVITY**  
Inscription(s) **(IGI) 797684405**  
Comments: IDEAL CUT ROUND BRILLIANT

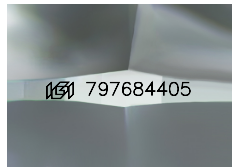

Sample Image Used

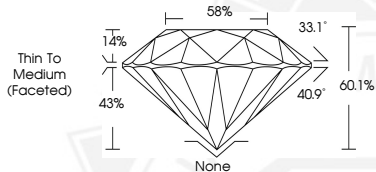

June 5, 2026

IGI Report Number **797684405**  
**ROUND BRILLIANT**  
**NATURAL DIAMOND**  
**5.77 - 5.82 X 3.48 MM**  
Carat Weight **0.71 CARAT**  
Color Grade **E**  
Clarity Grade **SI 2**  
Cut Grade **EXCELLENT**  
Polish **VERY GOOD**  
Symmetry **VERY GOOD**  
Fluorescence **NONE**  
Inscription(s) **(IGI) 797684405**  
Comments: IDEAL CUT ROUND BRILLIANT



June 5, 2026

IGI Report Number **797684405**  
**ROUND BRILLIANT**  
**NATURAL DIAMOND**  
**5.77 - 5.82 X 3.48 MM**  
Carat Weight **0.71 CARAT**  
Color Grade **E**  
Clarity Grade **SI 2**  
Cut Grade **EXCELLENT**  
Polish **VERY GOOD**  
Symmetry **VERY GOOD**  
Fluorescence **NONE**  
Inscription(s) **(IGI) 797684405**  
Comments: IDEAL CUT ROUND BRILLIANT



THIS DOCUMENT WAS PRODUCED WITH THE FOLLOWING SECURITY MEASURES: SPECIAL DOCUMENT PAPER, INK SCREENS, WATERMARK, BACKGROUND DESIGNS, HOLOGRAM AND OTHER SECURITY FEATURES NOT LISTED AND DO EXCEED DOCUMENT SECURITY INDUSTRY GUIDELINES.