



DIAMOND REPORT

June 19, 2026
IGI Report Number **797684158**
Description **NATURAL DIAMOND**
Shape and Cutting Style **ROUND BRILLIANT**
Measurements **5.08 - 5.12 X 3.23 MM**

GRADING RESULTS

Carat Weight **0.52 CARAT**
Color Grade **F**
Clarity Grade **SI 2**
Cut Grade **EXCELLENT**

ADDITIONAL GRADING INFORMATION

Polish **EXCELLENT**
Symmetry **EXCELLENT**
Fluorescence **SLIGHT**
Identification Features **CRYSTAL, FEATHER, CLOUD**
Inscription(s) **(IGI) 797684158**

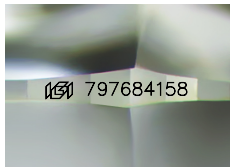

Sample Image Used

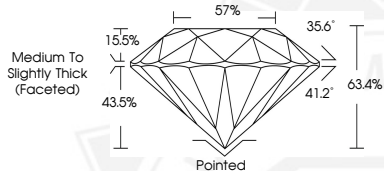

June 19, 2026
IGI Report Number **797684158**
ROUND BRILLIANT
NATURAL DIAMOND
5.08 - 5.12 X 3.23 MM
Carat Weight **0.52 CARAT**
Color Grade **F**
Clarity Grade **SI 2**
Cut Grade **EXCELLENT**
Polish **EXCELLENT**
Symmetry **EXCELLENT**
Fluorescence **SLIGHT**
Inscription(s) **(IGI) 797684158**



June 19, 2026
IGI Report Number **797684158**
ROUND BRILLIANT
NATURAL DIAMOND
5.08 - 5.12 X 3.23 MM
Carat Weight **0.52 CARAT**
Color Grade **F**
Clarity Grade **SI 2**
Cut Grade **EXCELLENT**
Polish **EXCELLENT**
Symmetry **EXCELLENT**
Fluorescence **SLIGHT**
Inscription(s) **(IGI) 797684158**



THIS DOCUMENT WAS PRODUCED WITH THE FOLLOWING SECURITY MEASURES: SPECIAL DOCUMENT PAPER, INK SCREENS, WATERMARK, BACKGROUND DESIGNS, HOLOGRAM AND OTHER SECURITY FEATURES NOT LISTED AND DO EXCEED DOCUMENT SECURITY INDUSTRY GUIDELINES.