



**DIAMOND REPORT**

June 19, 2026	
IGI Report Number	<b>797684154</b>
Description	<b>NATURAL DIAMOND</b>
Shape and Cutting Style	<b>ROUND BRILLIANT</b>
Measurements	<b>5.01 - 5.06 X 3.12 MM</b>

**GRADING RESULTS**

Carat Weight	<b>0.50 CARAT</b>
Color Grade	<b>I</b>
Clarity Grade	<b>SI 1</b>
Cut Grade	<b>EXCELLENT</b>

**ADDITIONAL GRADING INFORMATION**

Polish	<b>EXCELLENT</b>
Symmetry	<b>EXCELLENT</b>
Fluorescence	<b>NONE</b>
Identification Features	<b>CRYSTAL</b>
Inscription(s)	<b>IGI 797684154</b>

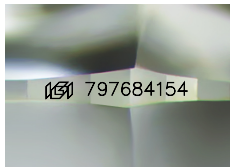

Sample Image Used

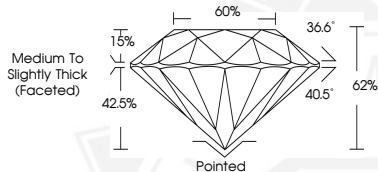

June 19, 2026

IGI Report Number **797684154**

**ROUND BRILLIANT**

**NATURAL DIAMOND**

**5.01 - 5.06 X 3.12 MM**

Carat Weight **0.50 CARAT**

Color Grade **I**

Clarity Grade **SI 1**

Cut Grade **EXCELLENT**

Polish **EXCELLENT**

Symmetry **EXCELLENT**

Fluorescence **NONE**

Inscription(s) **IGI 797684154**



June 19, 2026

IGI Report Number **797684154**

**ROUND BRILLIANT**

**NATURAL DIAMOND**

**5.01 - 5.06 X 3.12 MM**

Carat Weight **0.50 CARAT**

Color Grade **I**

Clarity Grade **SI 1**

Cut Grade **EXCELLENT**

Polish **EXCELLENT**

Symmetry **EXCELLENT**

Fluorescence **NONE**

Inscription(s) **IGI 797684154**



THIS DOCUMENT WAS PRODUCED WITH THE FOLLOWING SECURITY MEASURES: SPECIAL DOCUMENT PAPER, INK SCREENS, WATERMARK, BACKGROUND DESIGNS, HOLOGRAM AND OTHER SECURITY FEATURES NOT LISTED AND DO EXCEED DOCUMENT SECURITY INDUSTRY GUIDELINES.