



**DIAMOND REPORT**

June 2, 2026  
IGI Report Number **797683923**  
Description **NATURAL DIAMOND**  
Shape and Cutting Style **ROUND BRILLIANT**  
Measurements **4.35 - 4.36 X 2.73 MM**

**GRADING RESULTS**

Carat Weight **0.32 CARAT**  
Color Grade **H**  
Clarity Grade **VS 1**  
Cut Grade **EXCELLENT**

**ADDITIONAL GRADING INFORMATION**

Polish **VERY GOOD**  
Symmetry **EXCELLENT**  
Fluorescence **NONE**  
Identification Features **CLOUD**  
Inscription(s) **IGI 797683923**

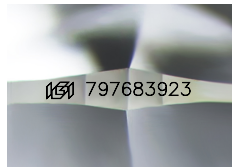

Sample Image Used

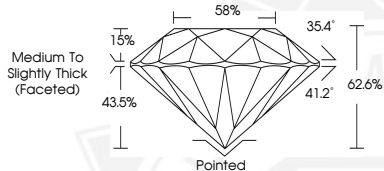

June 2, 2026  
IGI Report Number **797683923**  
ROUND BRILLIANT  
NATURAL DIAMOND  
4.35 - 4.36 X 2.73 MM  
Carat Weight **0.32 CARAT**  
Color Grade **H**  
Clarity Grade **VS 1**  
Cut Grade **EXCELLENT**  
Polish **VERY GOOD**  
Symmetry **EXCELLENT**  
Fluorescence **NONE**  
Inscription(s) **IGI 797683923**



June 2, 2026  
IGI Report Number **797683923**  
ROUND BRILLIANT  
NATURAL DIAMOND  
4.35 - 4.36 X 2.73 MM  
Carat Weight **0.32 CARAT**  
Color Grade **H**  
Clarity Grade **VS 1**  
Cut Grade **EXCELLENT**  
Polish **VERY GOOD**  
Symmetry **EXCELLENT**  
Fluorescence **NONE**  
Inscription(s) **IGI 797683923**



THIS DOCUMENT WAS PRODUCED WITH THE FOLLOWING SECURITY MEASURES: SPECIAL DOCUMENT PAPER, INK SCREENS, WATERMARK, BACKGROUND DESIGNS, HOLOGRAM AND OTHER SECURITY FEATURES NOT LISTED AND DO EXCEED DOCUMENT SECURITY INDUSTRY GUIDELINES.