



DIAMOND REPORT

June 12, 2026
IGI Report Number **797683636**
Description **NATURAL DIAMOND**
Shape and Cutting Style **ROUND BRILLIANT**
Measurements **5.99 - 6.01 X 3.92 MM**

GRADING RESULTS

Carat Weight **0.90 CARAT**
Color Grade **K**
Clarity Grade **VS 2**
Cut Grade **VERY GOOD**

ADDITIONAL GRADING INFORMATION

Polish **EXCELLENT**
Symmetry **EXCELLENT**
Fluorescence **NONE**
Identification Features **CRYSTAL, FEATHER, CLOUD, CAVITY**
Inscription(s) **IGI 797683636**

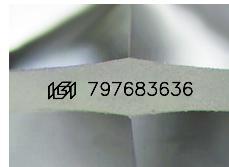

Sample Image Used

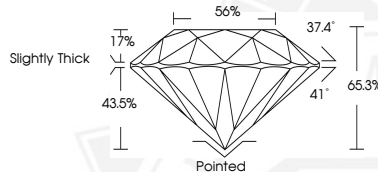

June 12, 2026
IGI Report Number **797683636**
ROUND BRILLIANT
NATURAL DIAMOND
5.99 - 6.01 X 3.92 MM
Carat Weight **0.90 CARAT**
Color Grade **K**
Clarity Grade **VS 2**
Cut Grade **VERY GOOD**
Polish **EXCELLENT**
Symmetry **EXCELLENT**
Fluorescence **NONE**
Inscription(s) **IGI 797683636**



June 12, 2026
IGI Report Number **797683636**
ROUND BRILLIANT
NATURAL DIAMOND
5.99 - 6.01 X 3.92 MM
Carat Weight **0.90 CARAT**
Color Grade **K**
Clarity Grade **VS 2**
Cut Grade **VERY GOOD**
Polish **EXCELLENT**
Symmetry **EXCELLENT**
Fluorescence **NONE**
Inscription(s) **IGI 797683636**



THIS DOCUMENT WAS PRODUCED WITH THE FOLLOWING SECURITY MEASURES: SPECIAL DOCUMENT PAPER, INK SCREENS, WATERMARK, BACKGROUND DESIGNS, HOLOGRAM AND OTHER SECURITY FEATURES NOT LISTED AND DO EXCEED DOCUMENT SECURITY INDUSTRY GUIDELINES.