



**DIAMOND REPORT**

June 8, 2026  
IGI Report Number **797683569**  
Description **NATURAL DIAMOND**  
Shape and Cutting Style **ROUND BRILLIANT**  
Measurements **4.40 - 4.41 X 2.67 MM**

**GRADING RESULTS**

Carat Weight **0.31 CARAT**  
Color Grade **J**  
Clarity Grade **VS 1**  
Cut Grade **EXCELLENT**

**ADDITIONAL GRADING INFORMATION**

Polish **EXCELLENT**  
Symmetry **EXCELLENT**  
Fluorescence **NONE**  
Identification Features **FEATHER**  
Inscription(s) **IGI 797683569**

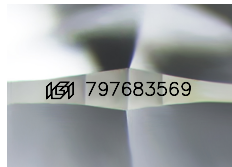

Sample Image Used

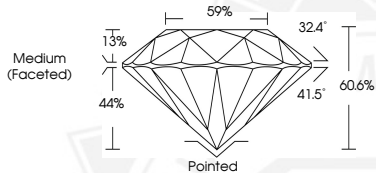

June 8, 2026

IGI Report Number **797683569**

**ROUND BRILLIANT  
NATURAL DIAMOND  
4.40 - 4.41 X 2.67 MM**

Carat Weight **0.31 CARAT**  
Color Grade **J**  
Clarity Grade **VS 1**  
Cut Grade **EXCELLENT**  
Polish **EXCELLENT**  
Symmetry **EXCELLENT**  
Fluorescence **NONE**  
Inscription(s) **IGI 797683569**



June 8, 2026

IGI Report Number **797683569**

**ROUND BRILLIANT  
NATURAL DIAMOND  
4.40 - 4.41 X 2.67 MM**

Carat Weight **0.31 CARAT**  
Color Grade **J**  
Clarity Grade **VS 1**  
Cut Grade **EXCELLENT**  
Polish **EXCELLENT**  
Symmetry **EXCELLENT**  
Fluorescence **NONE**  
Inscription(s) **IGI 797683569**



THIS DOCUMENT WAS PRODUCED WITH THE FOLLOWING SECURITY MEASURES: SPECIAL DOCUMENT PAPER, INK SCREENS, WATERMARK, BACKGROUND DESIGNS, HOLOGRAM AND OTHER SECURITY FEATURES NOT LISTED AND DO EXCEED DOCUMENT SECURITY INDUSTRY GUIDELINES.