



**DIAMOND REPORT**

June 10, 2026  
IGI Report Number **797683438**  
Description **NATURAL DIAMOND**  
Shape and Cutting Style **ROUND BRILLIANT**  
Measurements **4.70 - 4.74 X 2.94 MM**

**GRADING RESULTS**

Carat Weight **0.40 CARAT**  
Color Grade **E**  
Clarity Grade **SI 2**  
Cut Grade **EXCELLENT**

**ADDITIONAL GRADING INFORMATION**

Polish **EXCELLENT**  
Symmetry **EXCELLENT**  
Fluorescence **NONE**  
Identification Features **FEATHER, CRYSTAL**  
Inscription(s) **IGI 797683438**  
Comments: IDEAL CUT ROUND BRILLIANT

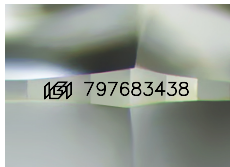

Sample Image Used

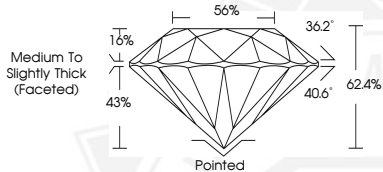

June 10, 2026

IGI Report Number **797683438**

**ROUND BRILLIANT**

**NATURAL DIAMOND**

**4.70 - 4.74 X 2.94 MM**

Carat Weight **0.40 CARAT**

Color Grade **E**

Clarity Grade **SI 2**

Cut Grade **EXCELLENT**

Polish **EXCELLENT**

Symmetry **EXCELLENT**

Fluorescence **NONE**

Inscription(s) **IGI 797683438**

Comments: IDEAL CUT ROUND BRILLIANT



June 10, 2026

IGI Report Number **797683438**

**ROUND BRILLIANT**

**NATURAL DIAMOND**

**4.70 - 4.74 X 2.94 MM**

Carat Weight **0.40 CARAT**

Color Grade **E**

Clarity Grade **SI 2**

Cut Grade **EXCELLENT**

Polish **EXCELLENT**

Symmetry **EXCELLENT**

Fluorescence **NONE**

Inscription(s) **IGI 797683438**

Comments: IDEAL CUT ROUND BRILLIANT



THIS DOCUMENT WAS PRODUCED WITH THE FOLLOWING SECURITY MEASURES: SPECIAL DOCUMENT PAPER, INK SCREENS, WATERMARK, BACKGROUND DESIGNS, HOLOGRAM AND OTHER SECURITY FEATURES NOT LISTED AND DO EXCEED DOCUMENT SECURITY INDUSTRY GUIDELINES.