



**DIAMOND REPORT**

May 25, 2026  
IGI Report Number **797682854**  
Description **NATURAL DIAMOND**  
Shape and Cutting Style **ROUND BRILLIANT**  
Measurements **4.89 - 4.90 X 3.11 MM**

**GRADING RESULTS**

Carat Weight **0.46 CARAT**  
Color Grade **J**  
Clarity Grade **VS 2**  
Cut Grade **VERY GOOD**

**ADDITIONAL GRADING INFORMATION**

Polish **EXCELLENT**  
Symmetry **EXCELLENT**  
Fluorescence **NONE**  
Identification Features **CRYSTAL, FEATHER, CLOUD**  
Inscription(s) **IGI 797682854**

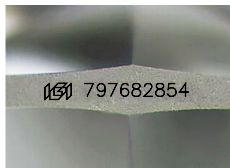

Sample Image Used

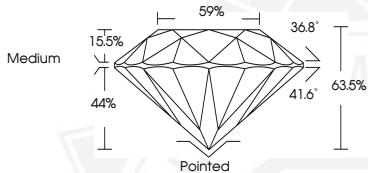

May 25, 2026

IGI Report Number **797682854**  
**ROUND BRILLIANT**  
**NATURAL DIAMOND**  
**4.89 - 4.90 X 3.11 MM**

Carat Weight **0.46 CARAT**  
Color Grade **J**  
Clarity Grade **VS 2**  
Cut Grade **VERY GOOD**  
Polish **EXCELLENT**  
Symmetry **EXCELLENT**  
Fluorescence **NONE**  
Inscription(s) **IGI 797682854**



May 25, 2026

IGI Report Number **797682854**  
**ROUND BRILLIANT**  
**NATURAL DIAMOND**  
**4.89 - 4.90 X 3.11 MM**

Carat Weight **0.46 CARAT**  
Color Grade **J**  
Clarity Grade **VS 2**  
Cut Grade **VERY GOOD**  
Polish **EXCELLENT**  
Symmetry **EXCELLENT**  
Fluorescence **NONE**  
Inscription(s) **IGI 797682854**



THIS DOCUMENT WAS PRODUCED WITH THE FOLLOWING SECURITY MEASURES: SPECIAL DOCUMENT PAPER, INK SCREENS, WATERMARK, BACKGROUND DESIGNS, HOLOGRAM AND OTHER SECURITY FEATURES NOT LISTED AND DO EXCEED DOCUMENT SECURITY INDUSTRY GUIDELINES.