



**DIAMOND REPORT**

May 25, 2026  
IGI Report Number **797682842**  
Description **NATURAL DIAMOND**  
Shape and Cutting Style **ROUND BRILLIANT**  
Measurements **4.56 - 4.58 X 2.83 MM**

**GRADING RESULTS**

Carat Weight **0.36 CARAT**  
Color Grade **I**  
Clarity Grade **VS 2**  
Cut Grade **EXCELLENT**

**ADDITIONAL GRADING INFORMATION**

Polish **VERY GOOD**  
Symmetry **VERY GOOD**  
Fluorescence **NONE**  
Identification Features **CHIP, FEATHER**  
Inscription(s) **IGI 797682842**

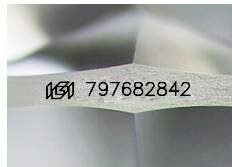

Sample Image Used

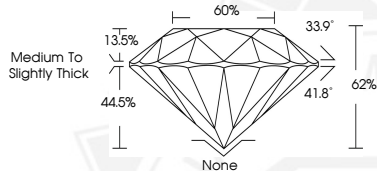

May 25, 2026

IGI Report Number **797682842**

**ROUND BRILLIANT  
NATURAL DIAMOND  
4.56 - 4.58 X 2.83 MM**

Carat Weight **0.36 CARAT**  
Color Grade **I**  
Clarity Grade **VS 2**  
Cut Grade **EXCELLENT**  
Polish **VERY GOOD**  
Symmetry **VERY GOOD**  
Fluorescence **NONE**  
Inscription(s) **IGI 797682842**



May 25, 2026

IGI Report Number **797682842**

**ROUND BRILLIANT  
NATURAL DIAMOND  
4.56 - 4.58 X 2.83 MM**

Carat Weight **0.36 CARAT**  
Color Grade **I**  
Clarity Grade **VS 2**  
Cut Grade **EXCELLENT**  
Polish **VERY GOOD**  
Symmetry **VERY GOOD**  
Fluorescence **NONE**  
Inscription(s) **IGI 797682842**



THIS DOCUMENT WAS PRODUCED WITH THE FOLLOWING SECURITY MEASURES: SPECIAL DOCUMENT PAPER, INK SCREENS, WATERMARK, BACKGROUND DESIGNS, HOLOGRAM AND OTHER SECURITY FEATURES NOT LISTED AND DO EXCEED DOCUMENT SECURITY INDUSTRY GUIDELINES.