



**DIAMOND REPORT**

May 25, 2026  
IGI Report Number **797682836**  
Description **NATURAL DIAMOND**  
Shape and Cutting Style **ROUND BRILLIANT**  
Measurements **4.54 - 4.55 X 2.79 MM**

**GRADING RESULTS**

Carat Weight **0.35 CARAT**  
Color Grade **I**  
Clarity Grade **VS 2**  
Cut Grade **EXCELLENT**

**ADDITIONAL GRADING INFORMATION**

Polish **VERY GOOD**  
Symmetry **EXCELLENT**  
Fluorescence **NONE**  
Identification Features **FEATHER**  
Inscription(s) **IGI 797682836**

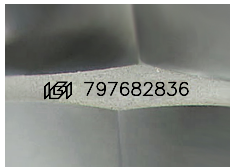

Sample Image Used

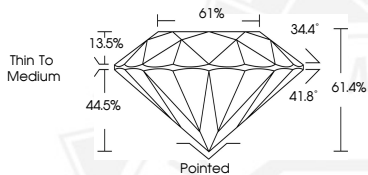

May 25, 2026

IGI Report Number **797682836**

**ROUND BRILLIANT**

**NATURAL DIAMOND**

**4.54 - 4.55 X 2.79 MM**

Carat Weight **0.35 CARAT**  
Color Grade **I**  
Clarity Grade **VS 2**  
Cut Grade **EXCELLENT**  
Polish **VERY GOOD**  
Symmetry **EXCELLENT**  
Fluorescence **NONE**  
Inscription(s) **IGI 797682836**



May 25, 2026

IGI Report Number **797682836**

**ROUND BRILLIANT**

**NATURAL DIAMOND**

**4.54 - 4.55 X 2.79 MM**

Carat Weight **0.35 CARAT**  
Color Grade **I**  
Clarity Grade **VS 2**  
Cut Grade **EXCELLENT**  
Polish **VERY GOOD**  
Symmetry **EXCELLENT**  
Fluorescence **NONE**  
Inscription(s) **IGI 797682836**



THIS DOCUMENT WAS PRODUCED WITH THE FOLLOWING SECURITY MEASURES: SPECIAL DOCUMENT PAPER, INK SCREENS, WATERMARK, BACKGROUND DESIGNS, HOLOGRAM AND OTHER SECURITY FEATURES NOT LISTED AND DO EXCEED DOCUMENT SECURITY INDUSTRY GUIDELINES.